

PLAT AND RECORD

427
VOL. 6

Of a Survey on Section 23 T 1 N. R. 12 E. of the 4 P. M. in BELOIT Township

Rock County, Wisconsin, made JULY the 13th 1992

I hereby certify that the following is a correct record of said survey as made by me.

CITY OF JANESVILLE
County Surveyor.

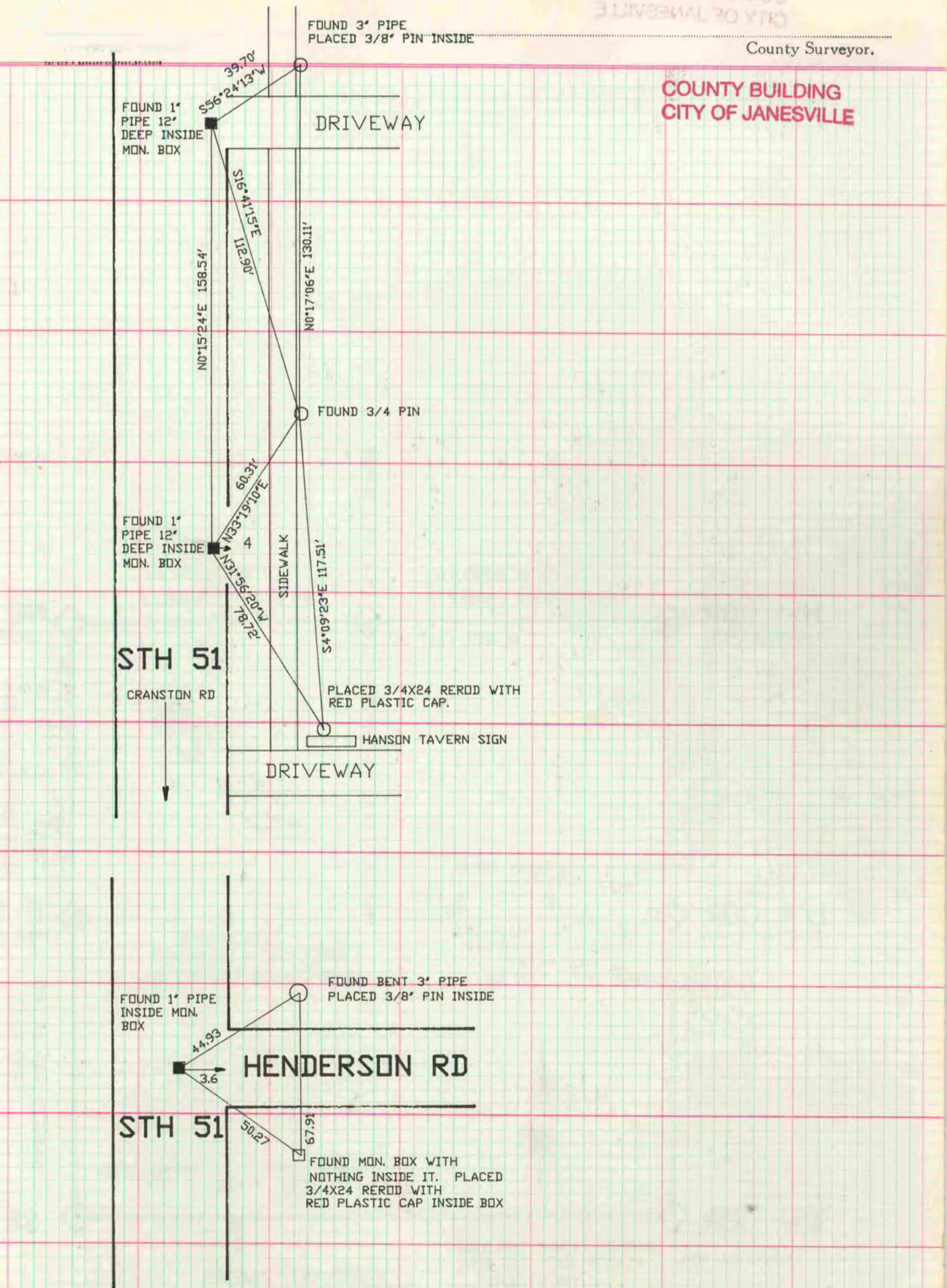

MONUMENT BOXES WILL BE DESTROYED.
FIELD BOOK #2 PG 9 & 10