

276

V-4

PLAT AND RECORD

COUNTY BUILDING
CITY OF JANESVILLE

Of a Survey on Section **36** T **4** R **12** E. of the 4 P. M. in **FULTON** Township

Rock County, Wisconsin, made **APRIL** the **9** 19**66**

I hereby certify that the following is a correct record of said survey as made by me.

MICROFILMED

W. B. Thompson

County Surveyor.

THE GEO. W. BARNARD COMPANY, ST. LOUIS

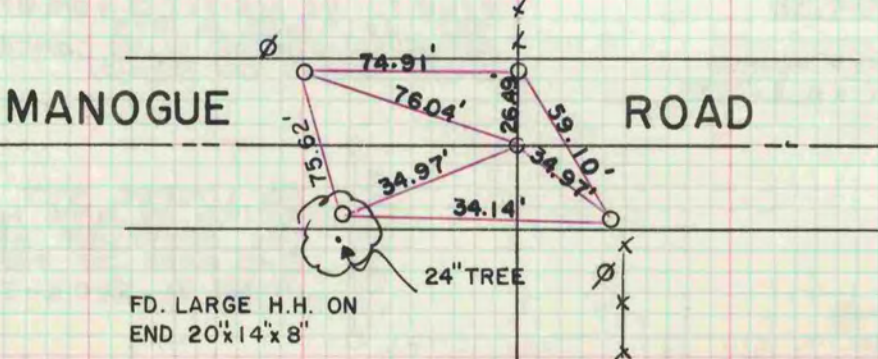

36