

MICROFILMED

PLAT AND RECORD

Of a Survey on Section 9 T 4 R 13 E. of the 4 P. M. in Milton Township

Rock County, Wisconsin, made June the 8 1893

I hereby certify that the following is a correct record of said survey as made by me.

COUNTY BUILDING
CITY OF JANESVILLE

(Signed) O.G. Bleedorn
R.H.B.

County Surveyor.

$$\begin{array}{r} 19.75 \\ 117.50 \\ 118.50 \\ \hline 1303.50 \end{array}$$

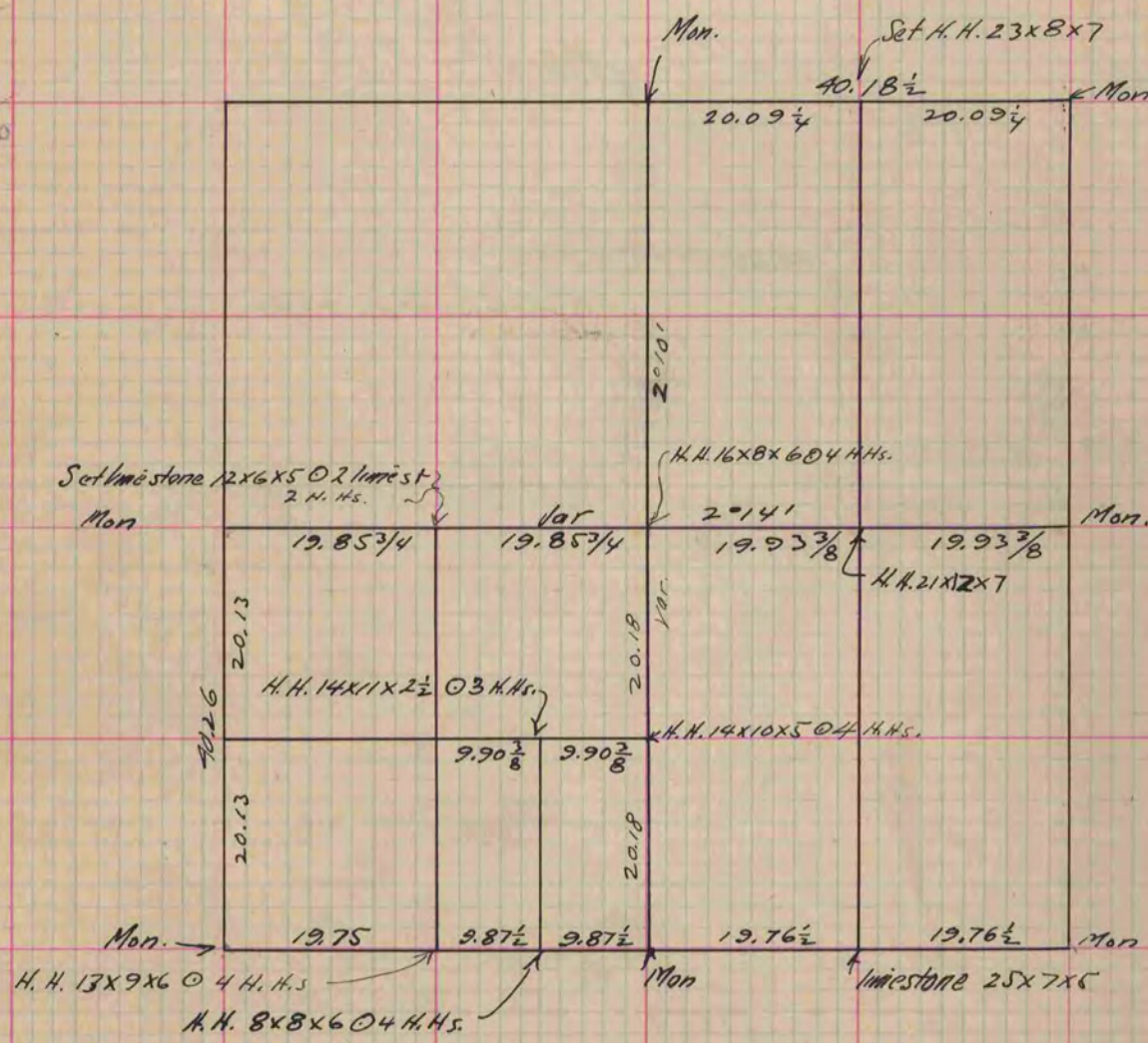

Copied from P. 372 Vol. 12 County Surveyors Record.