

574

VOL. 6 PLAT AND RECORD

42

8,9

Of a Survey on Section 16, 17 T 4 R 12 E. of the 4 P. FULTON Township

Rock County, Wisconsin, made MAY 29 1980

I hereby certify that the following is a correct record of a survey made by me.

COUNTY BUILDING
CITY OF JAMESVILLE



County Surveyor.

MICROFILMED

SEC 8

SEC 9

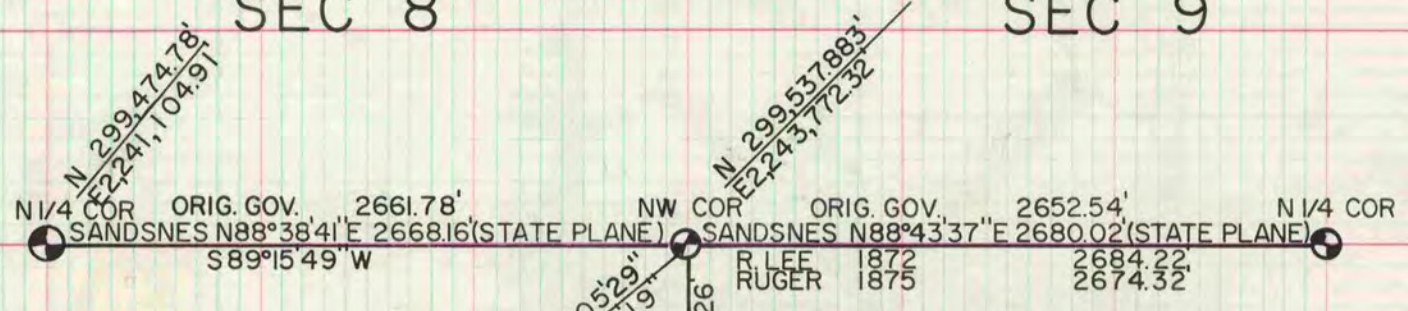

LONG 89°05'29"
LAT 42°49'19"

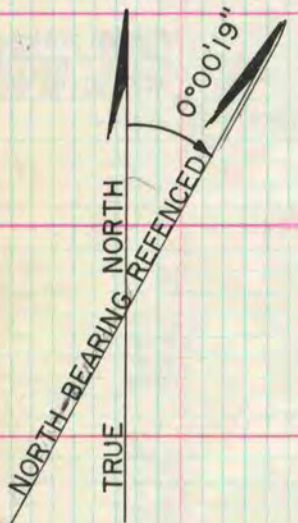

DUG & FOUND NOTHING

SEC 17

SEC 16

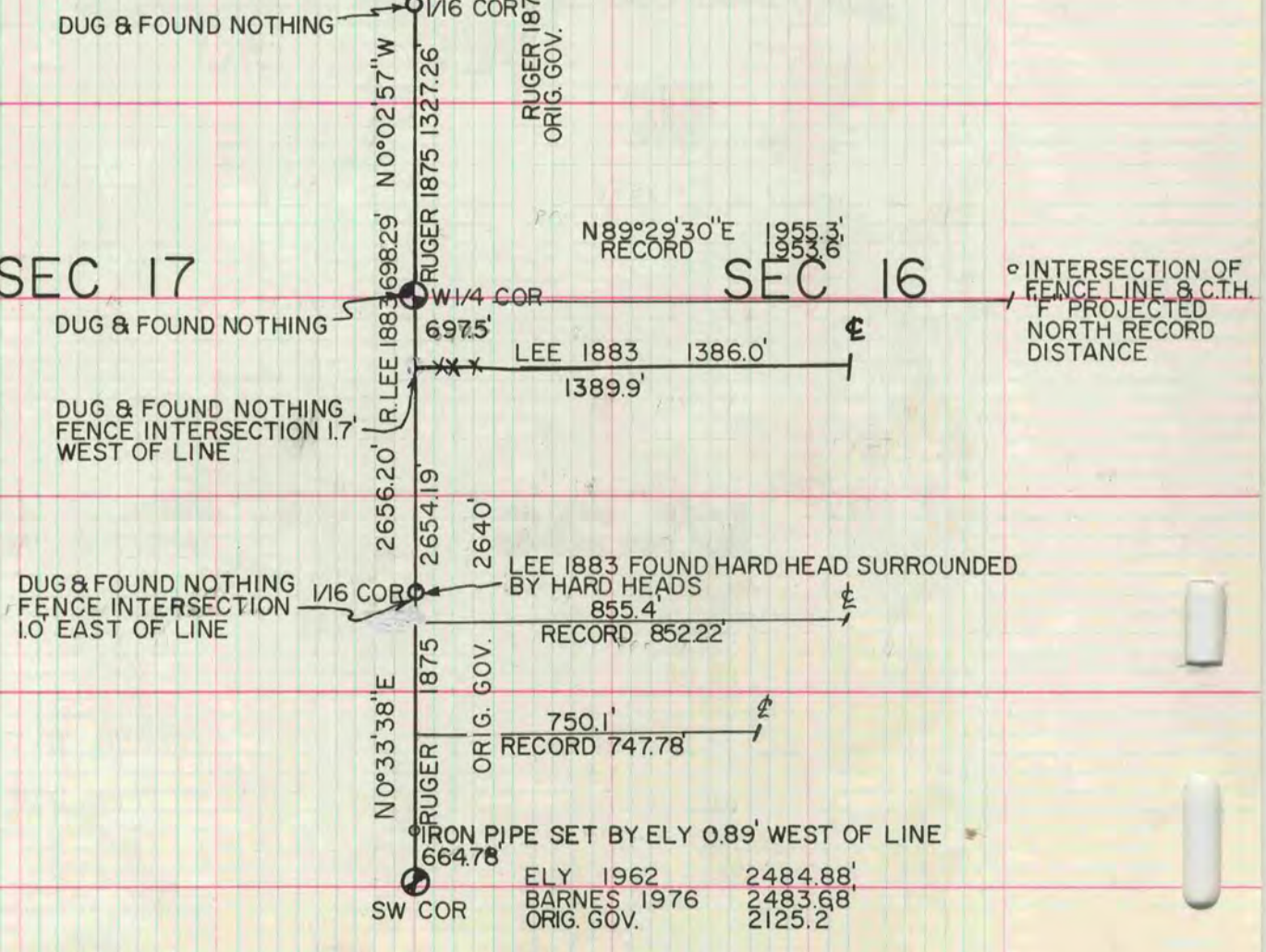

INTERSECTION OF FENCE LINE & C.T.H. PROJECTED NORTH RECORD DISTANCE

SEC 21