

PLAT AND RECORD

Of a Survey on Section 6 T 4 R 14 E. of the 4 P. M. in LIMA Township

Rock County, Wisconsin, made MAY 6 1980

I hereby certify that the following is a correct record of said survey as made by me.

COUNTY BUILDING
CITY OF JANESVILLE

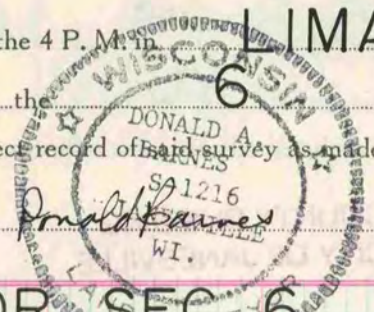

County Surveyor.

SE COR SEC 6

FOUND BROKEN CAST IRON MON. REPLACED WITH ALUM. MON.

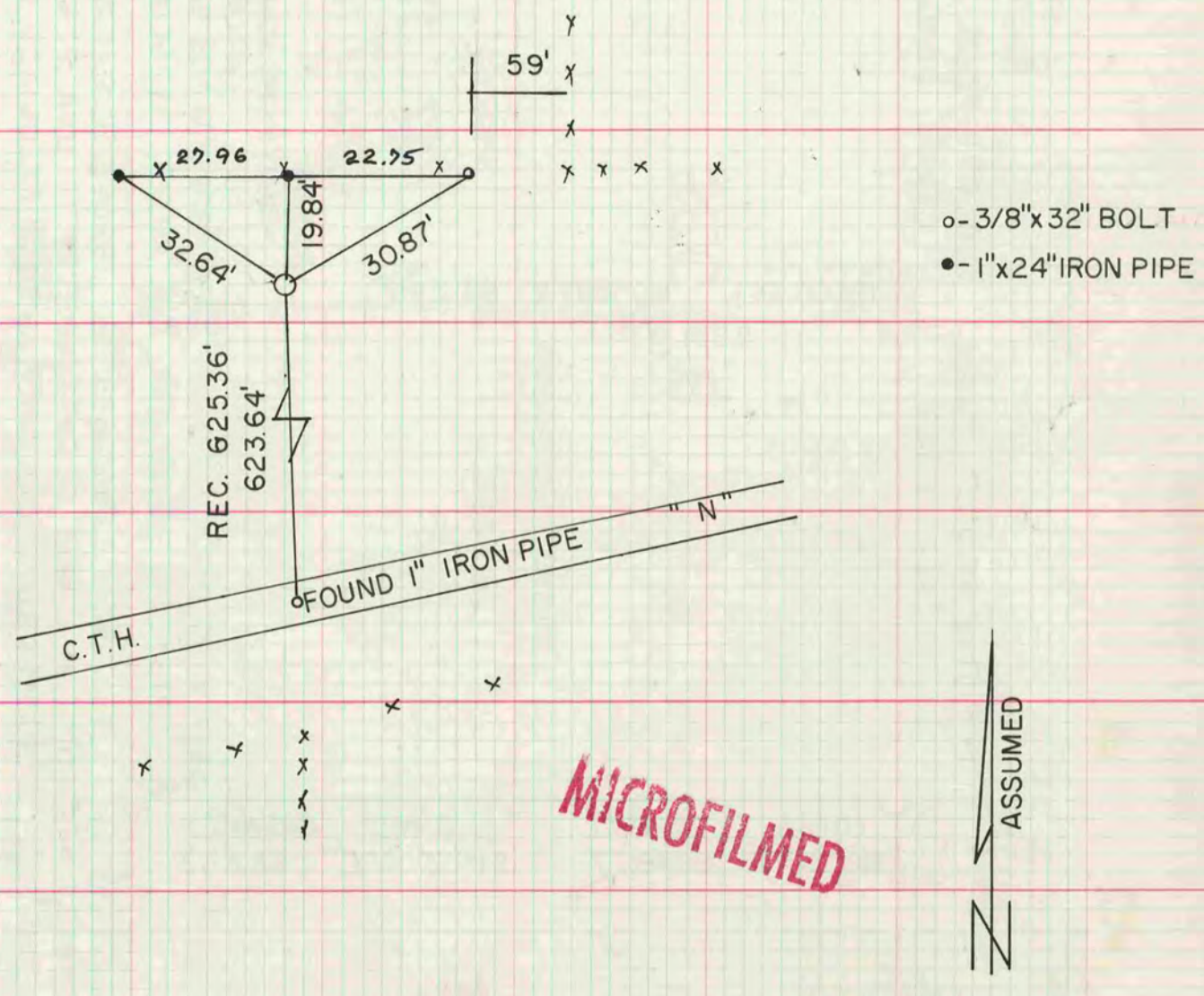

MICROFILMED

SW COR SEC 6

FOUND CUT LIMESTONE 0.3' ABOVE GROUND. TOP IS BROKEN.

