

PLAT AND RECORD

COUNTY BUILDING
CITY OF JANESVILLE

Of a Survey on Section 33 T 2 R 14 E. of the 4 P. M. in BRADFORD Township

Rock County, Wisconsin, made NOVEMBER the 7 1964

I hereby certify that the following is a correct record of said survey as made by me.

MICROFILMED

Robert E. ...

County Surveyor.

N

WAITE

33

ROAD

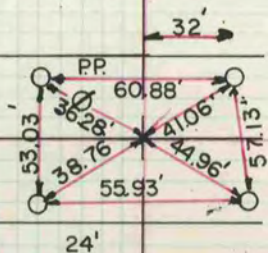

C. SHIMEALL FOUND LIMESTONE
 AT E. 1/4 CORNER SET BY E. RUGER
 C. SHIMEALL SET R.R. SPIKE
 OVER LIMESTONE.

REFERENCED R. R. SPIKE
 11-7-64
 H. COMBS
 C. GARNER

B-C TOWNLINE

ROAD