

PLAT AND RECORD

COUNTY BUILDING
CITY OF JANESVILLE

Of a Survey on Section 6 T 4 R 13 E. of the ALTON Township

Rock County, Wisconsin, made FEB 19 83

I hereby certify that the following is a correct record of said survey as made by me.



County Surveyor.

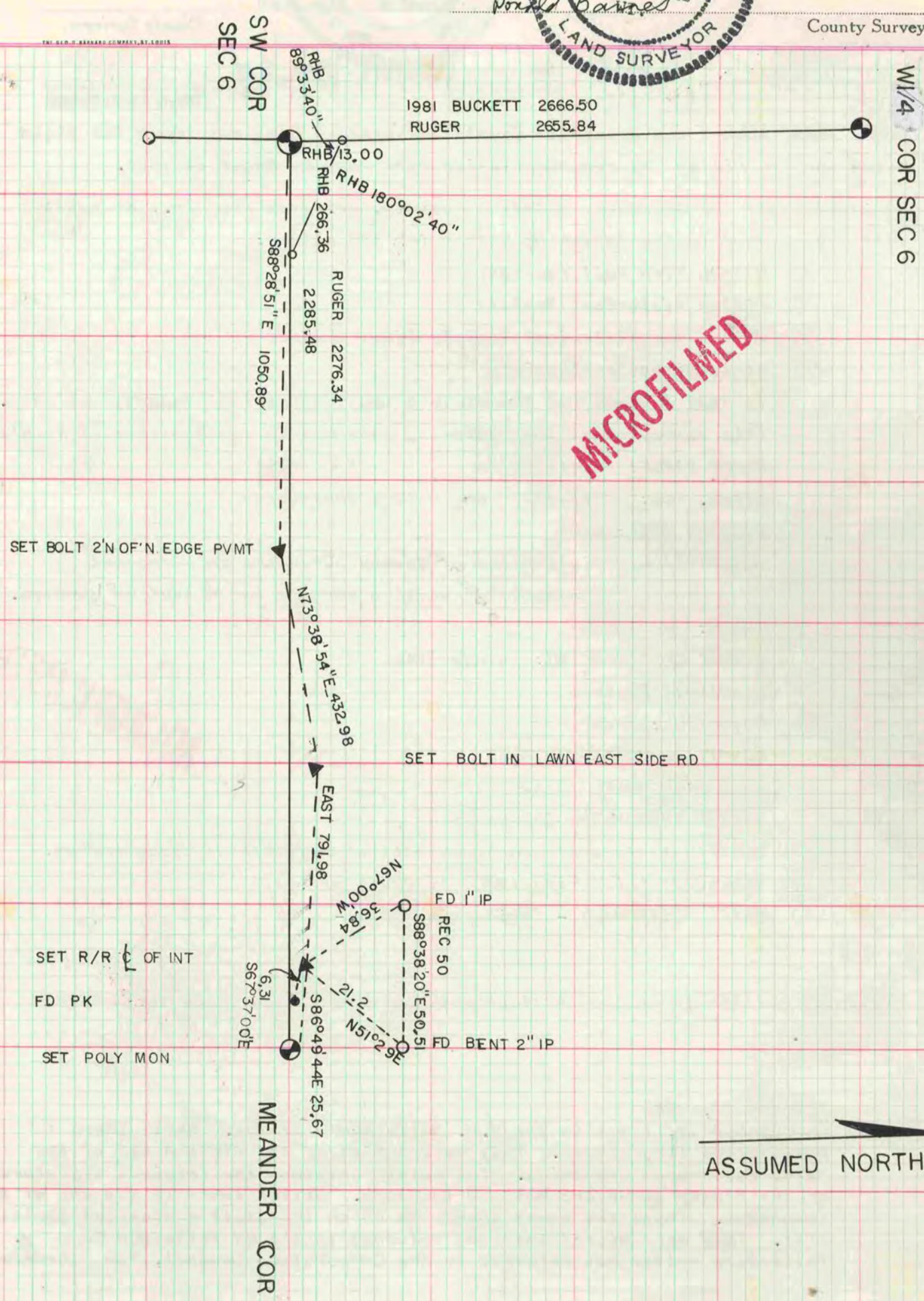

MICROFILMED

