

PLAT AND RECORD

COUNTY BUILDING
CITY OF JANESVILLE

COUNTY BUILDING
CITY OF JANESVILLE

VOL. 5

265

Of a Survey on Section 2 T. 4 N. R. 14 E. of the 4 P. M. in LIMA Township

Rock County, Wisconsin, made MARCH 29 1977

I hereby certify that the following is a correct record of said survey as made by me.

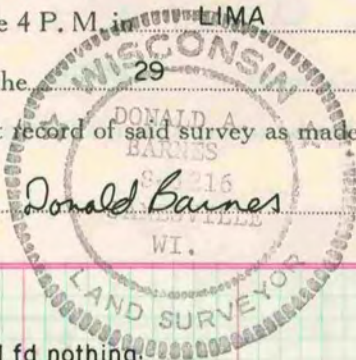

Donald Barnes

County Surveyor.

THE GED. P. BARNARD COMPANY, ST. LOUIS

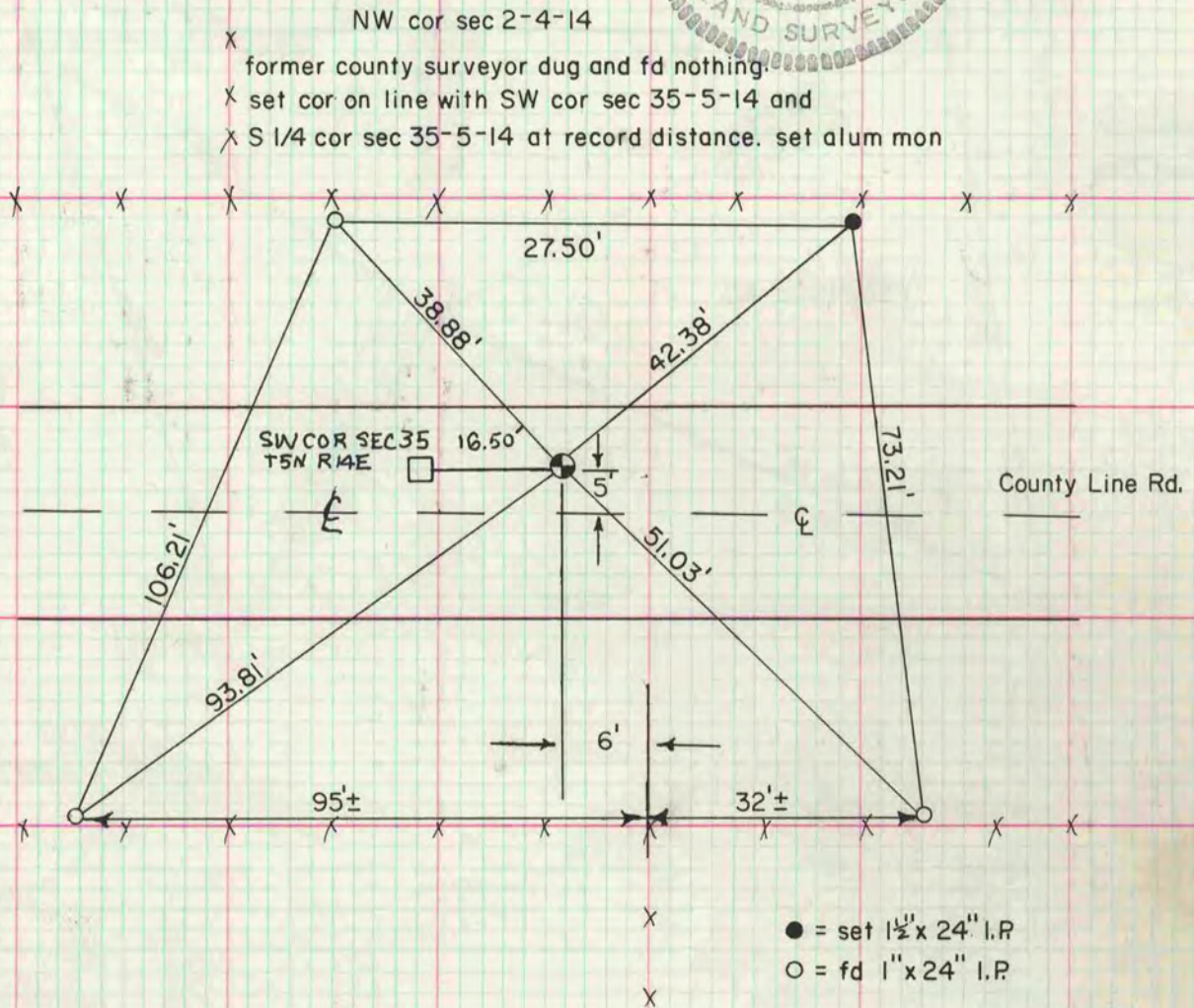

JOHNSTOWN TWP SE COR SEC 2 DUG & FOUND NOTHING PAB

Set alumm on at the cors listed below

PORTER TWP

- Center cor sec 23
- S 1/4 cor sec 23
- N 1/4 cor sec 25
- NE cor sec 25
- E 1/4 cor sec 25
- N 1/4 cor sec 32
- S 1/4 cor sec 32

LIMA TWP

- S 1/4 cor sec 35
- SW cor sec 34

JOHNSTOWN TWP

- N 1/4 cor sec 2

JANESVILLE TWP

- N 1/4 cor sec 11

MICROFILMED