

PLAT AND RECORD

COUNTY BUILDING
CITY OF JANESVILLE

Of a Survey on Section 20 T 4 R 10 E. of the 4 P. M. in UNION Township

Rock County, Wisconsin, made JULY the 1963

I hereby certify that the following is a correct record of said survey as made by me.

MICROFILMED

W. B. ...

County Surveyor.



Vol. 4. P. 504

HUBBARD

ROAD

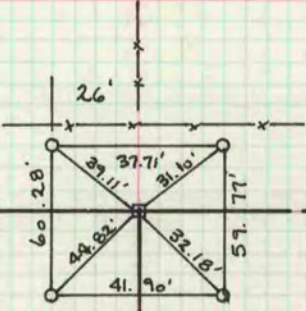

3-29-74
DUG & FOUND NOTHING
AT N.E. COR.

3-29-74
FOUND CUT STONE
BK 170/54

Vol. 4 P. 504

20

See page 245

Found cut stone

Dug & found nothing

C.T.H.

C

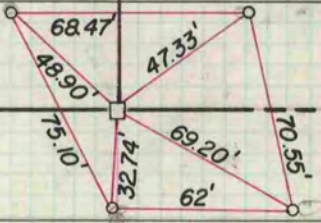

Vol. 4 P. 289