

PLAT AND RECORD

Of a Survey on Section 9-11 T 4 R 13 E. of the 4 P. M. in MILTON Township
Rock County, Wisconsin, made APRIL 1982

I hereby certify that the following is a correct record of said survey as made by me.

COUNTY BUILDING
CITY OF JANESVILLE

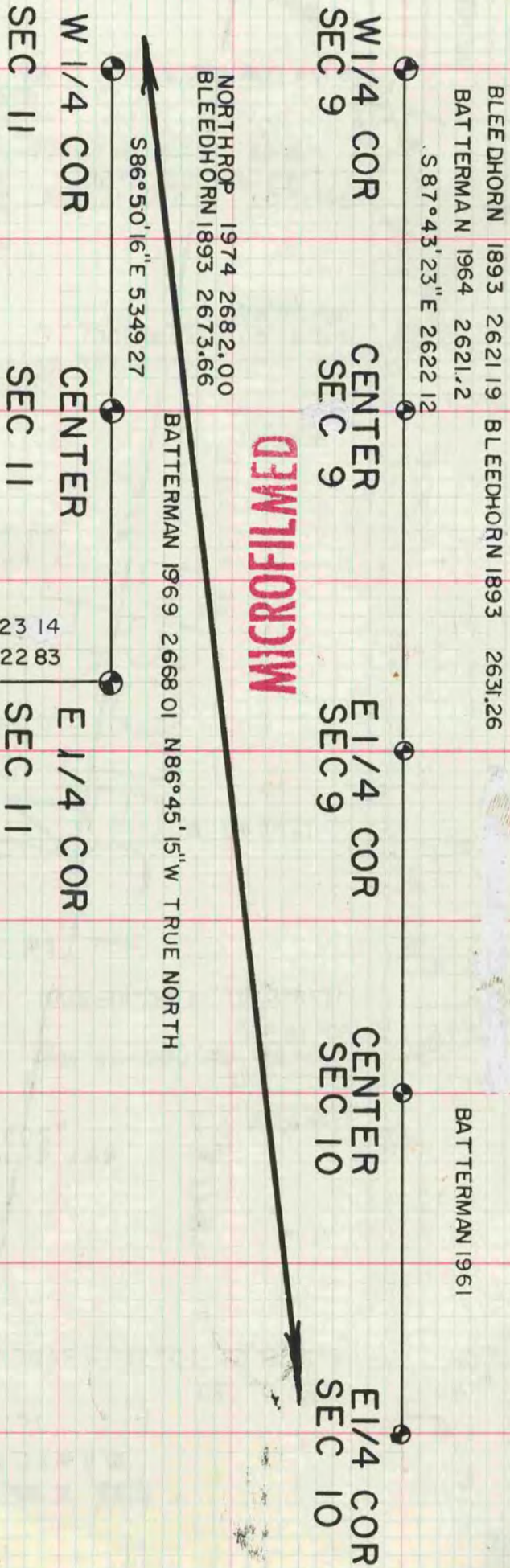

MICROFILMED

