

PLAT AND RECORD

285
VOL. 6

Of a Survey on Section: 22 T 3 N R 14 E. of the 4 P. JANESEVILLE Township

Rock County, Wisconsin, made SEP 1982

I hereby certify that the following is a correct record of said survey as made by me.

COUNTY BUILDING
CITY OF JANESVILLE

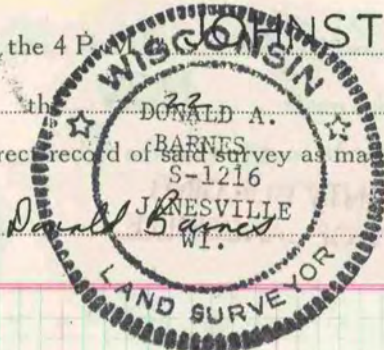

County Surveyor.

S88 32 23E2610.89
KERCH 1908 2612.0
RUGER 1886 2613.6

RUGER 1883 2629.44
BLEEDHORN 1895 2635.7

RUGER 2642.84 1889

COMBS 2635.78

BLEEDHORN SET HH 1816X7

RUGER 1884 2576.84
COMBS 2577.72
BLEEDHORN 1895 2630.1

RUGER 1883 2654.52

.1932.48

HH 18X7X6 BLEEDHORN
1884 247.50
644.18

SEC 22

RUGER 577.50 1886

COMBS 2639.55

N 10 08W 2639.51

RUGER 1887 2641.38

RUGER 1884 2546.94

BLEEDHORN 1895 2622.51

1311.26 BLEEDHORN 1311.26

S88 45 06E 2545.95

BLEEDHORN HH 10X7X6
1910.21 RUGER 638.74

COMBS 2634.20

GR O LIMESTONES

RUGER 1878 2698.74
1886 2698.74
1883 2795.43
S88 32 14E 2703.07

MICROFILMED

N1 17 50W 2641.97

N1 04 11W 2635.31

S 1/4 COR SEC 22

1. 12/11/1883 RUGER FOUND 11X8X7 SET ON END & ROTTEN WOOD REPLACED WITH 24X9X4 1/2 LIMESTONE O 4 HH MR NENIEL & MORSE SAID THE OLD COR WAS WERE HE FOUND IT

2. BROWN RECORDED BLEEDHORN'S FIELDS NOTES. BROWN DID NOT STATE WHAT HE FOUND OR SET

S88° 30' 36E 2640.13 S88° 31' 10E 2641.30

2633.07 RUGER/1860 2633.07

FIELD BOOK R53 PG 23-27
RUGER 2631.92
NO. 23-51W 2639.19

RUGER 2601.06

SEC 27