

PLAT AND RECORD

269

Of a Survey on Section **34** T **3** R **11** E. of the 4 P. M. in **PORTER CENTER** Township
 Rock County, Wisconsin, made **APRIL** 15, 1977

COUNTY BUILDING
CITY OF JANESVILLE

Donald Barnes
County Surveyor.



N 1/4 COR SEC 3
CENTER TWP T3E R11

S 1/4 COR SEC 34
PORTER TWP T4 R11

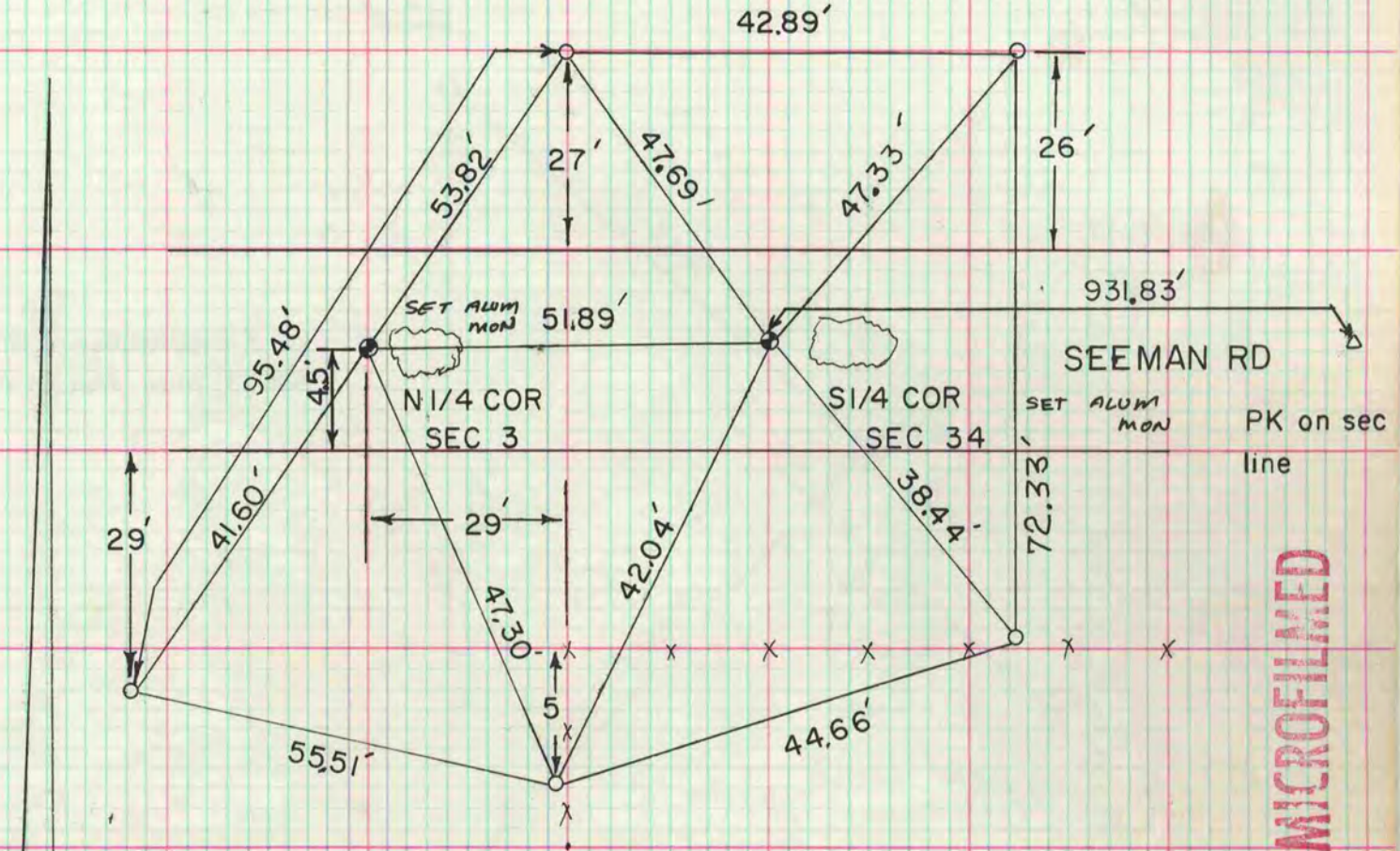

MICROFILMED

o 1 1/2 x 25" IP

Set N 1/4 cor sec 3 Center Twp midway on line with NE and NW cor of sec 3 Center Twp.
 Set S 1/4 cor sec 34 Porter Twp midway on line with SE and SW cor of sec 34 Porter Twp.

