

PLAT AND RECORD

VOL. 6

15,16
9,10

Of a Survey on Section 1 R 10 E. of the 4 R. 10 N. Township

Rock County, Wisconsin, made APRIL 23 1981

I hereby certify that the following is a correct record of said survey as made by me.

COUNTY BUILDING
CITY OF JANESVILLE



County Surveyor.

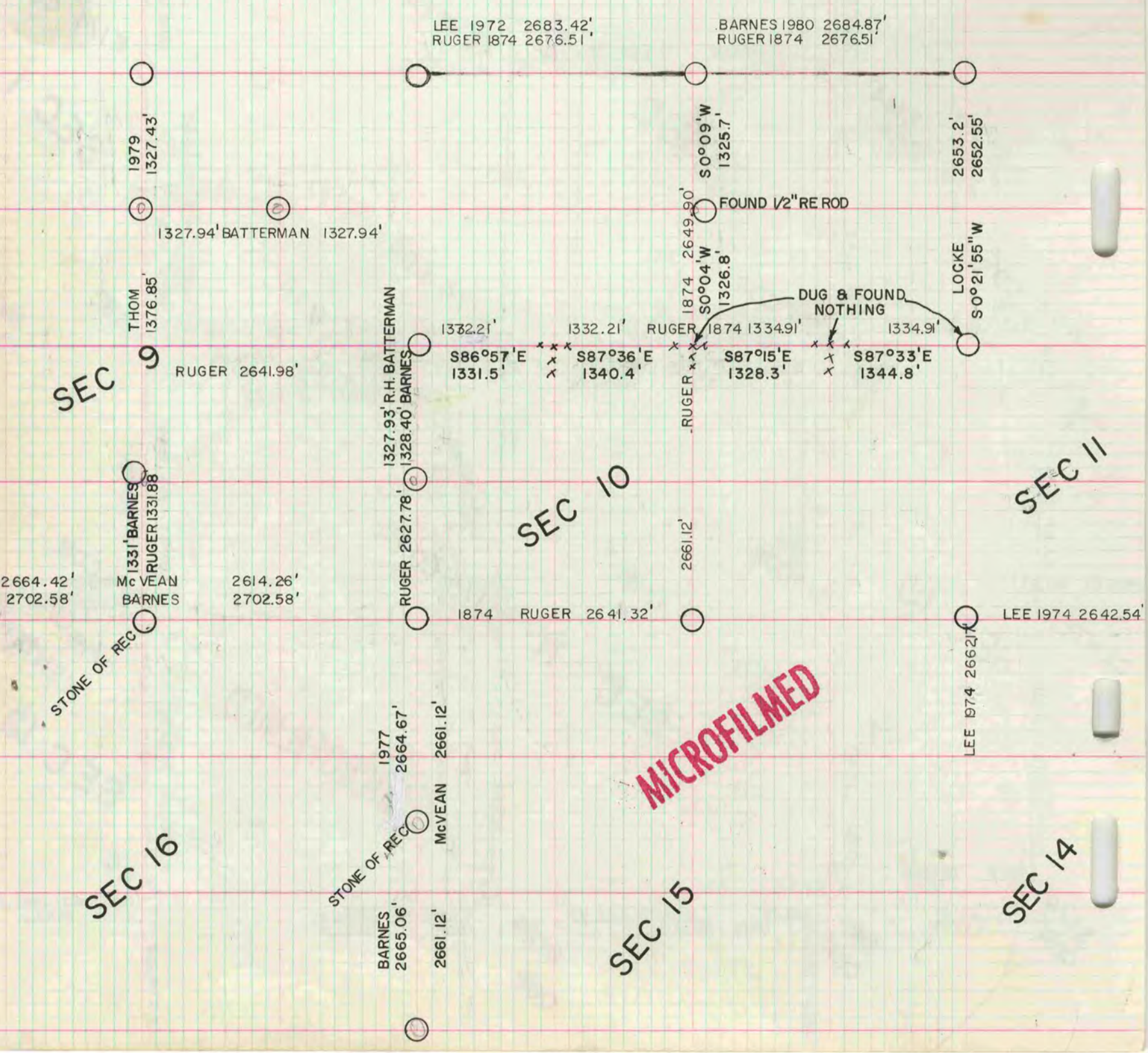
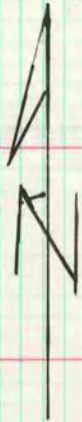

MICROFILMED