

PLAT AND RECORD

205

VOL. 6

Of a Survey on Section **33** T **1** R **11** E. of the 4 P. M. in **NEWARK** Township

Rock County, Wisconsin, made **AUG.** the **19** 19**81**

I hereby certify that the following is a correct record of said survey as made by me.

**COUNTY BUILDING
CITY OF JANESVILLE**



E 1/4 COR SEC 33

FOUND CARPENTER SPIKE SET ALUM MON

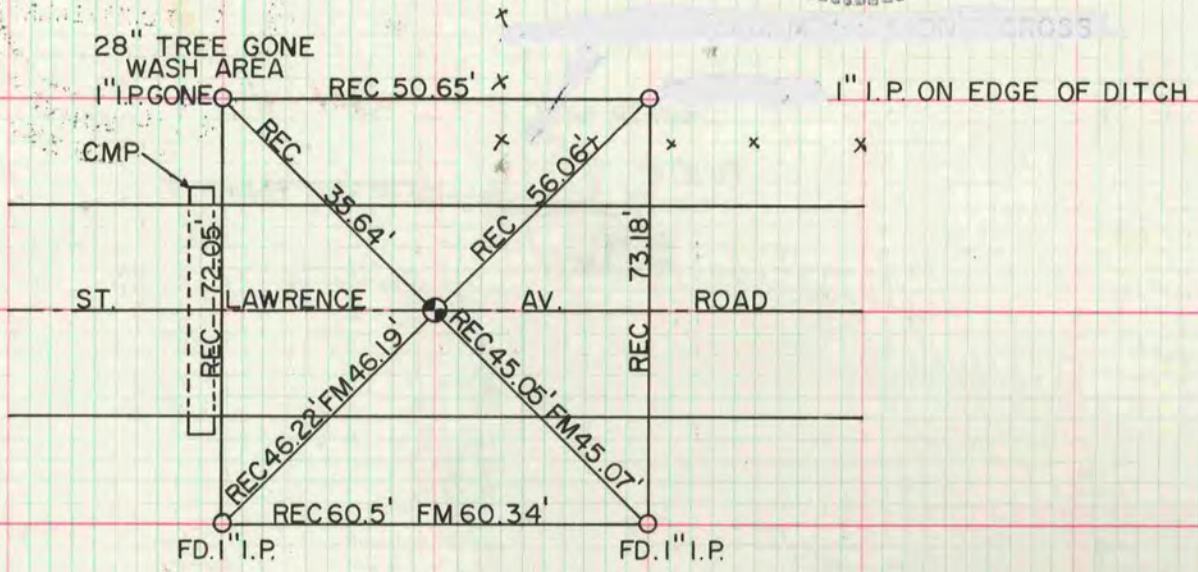

W 1/4 COR SEC 33

FD PK NAIL ON SURFACE OF PVMT. FD. LARGE PK NAIL 0.1' DEEP FD. I.P. IN MON BOX 0.2' DEEP SET NOTHING BUT PK NAILS 3.00' SW & 3.00' SE OF COR FILLED OVER WITH ASPHALT

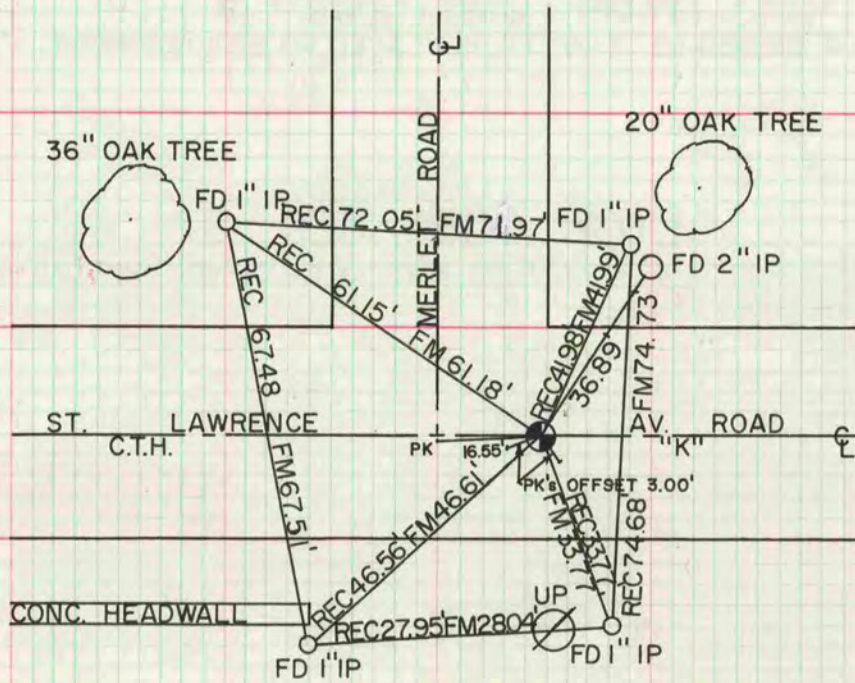

MICROFILMED