

PLAT AND RECORD

121

VOL. 6

Of a Survey on Section **6** T **3** R **15** E. of the 4 P. M. in **RICHMOND** Township

Rock County, Wisconsin, made **JAN.** the **1981**

I hereby certify that the following is a correct record of said survey made by me.

**COUNTY BUILDING
CITY OF JANESVILLE**



County Surveyor.

WI/4 COR SEC 6

DATA SUPPLIED BY WALWORTH COUNTY SURVEYORS OFFICE

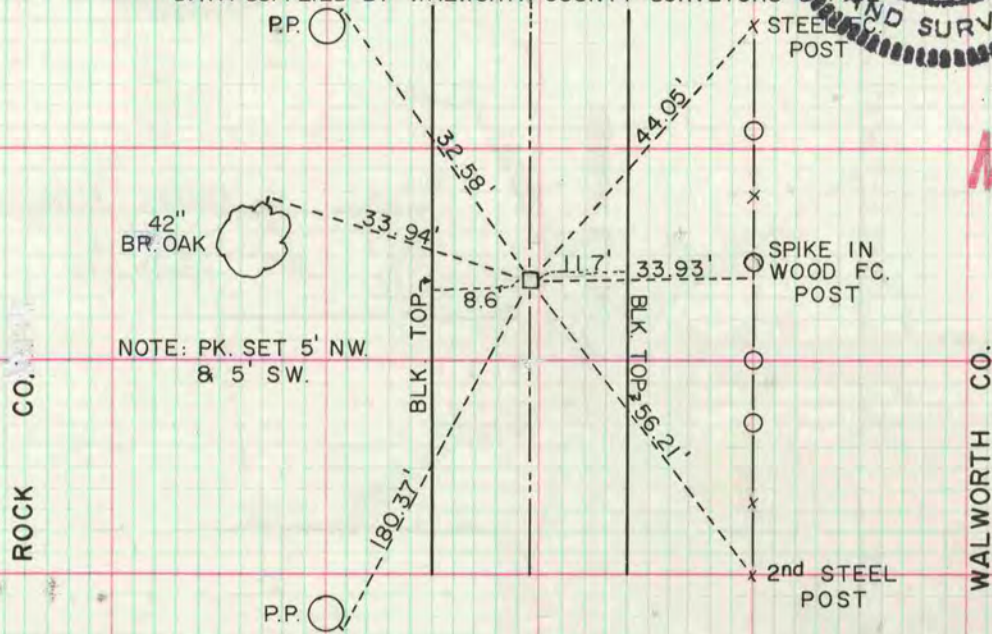

MICROFILMED

FOUND STONE ON END IN NEST OF STONES DOWN 3 FEET AND BELOW A FLAT STONE OVER BROKEN JUG AND OLD WOOD STAKE HOLE BELOW. SET WALWORTH COUNTY MONUMENT.

LOCATED BY L.L. JENSEN, S-211, NOV. 12, 1976.

NW COR SEC 6

DATA SUPPLIED BY WALWORTH COUNTY SURVEYORS OFFICE

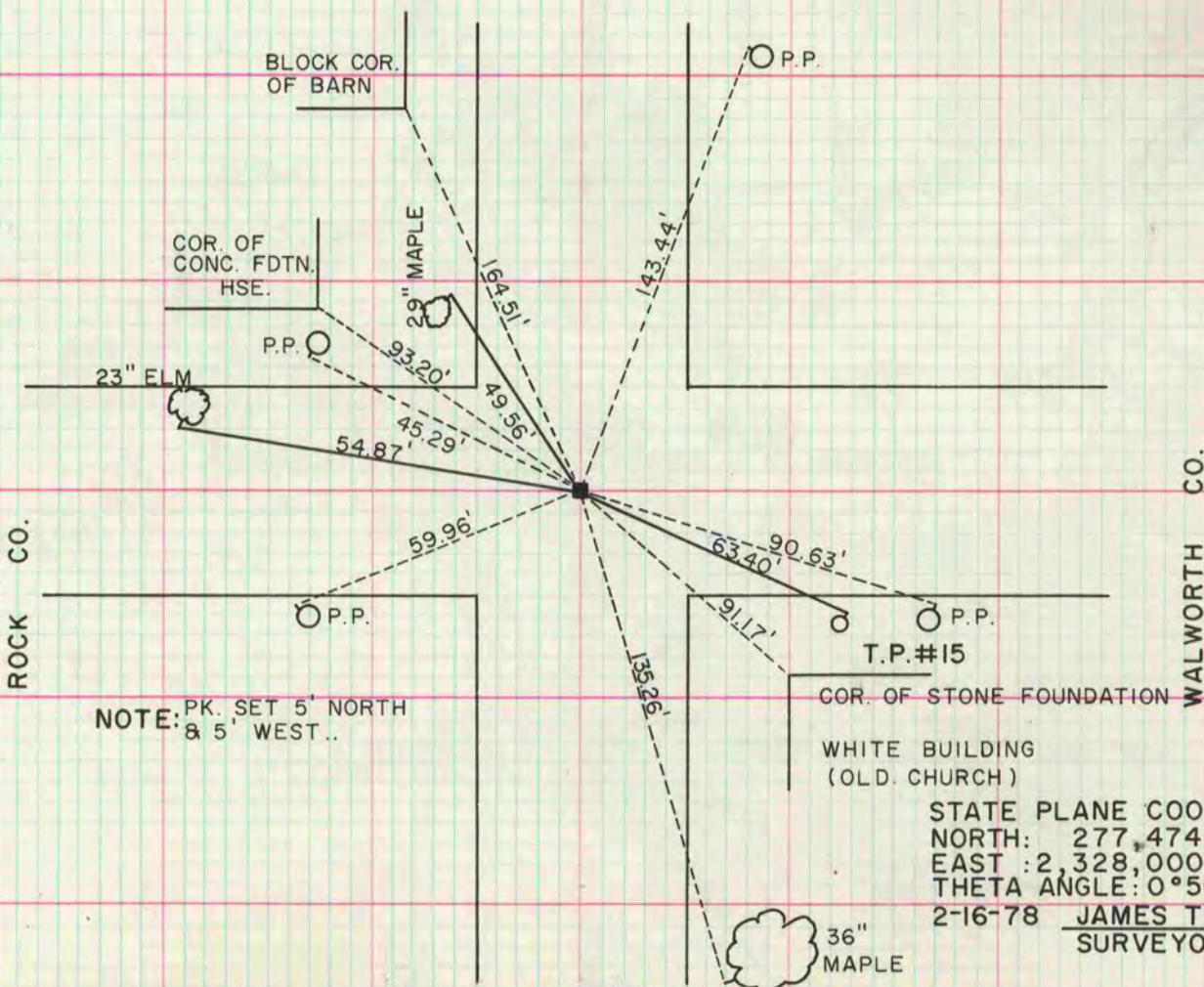

NOTE: PK. SET 5' NORTH & 5' WEST..

STATE PLANE COORDINATES
NORTH: 277,474.96'
EAST: 2,328,000.71'
THETA ANGLE: 0°50'21"
2-16-78 **JAMES T. FETZER**
SURVEYOR-S-1028

FOUND BIG STONES DOWN ABOUT 20 INCHES, BROKEN CROCKERY BELOW AND OLD WOOD STAKE HOLE. SET WALWORTH COUNTY MONUMENT

LOCATED BY L.L. JENSEN, S-211, NOV. 12, 1976