

# PLAT AND RECORD

411  
V-2

**MICROFILMED**

COUNTY BUILDING  
CITY OF JANESVILLE

Of a Survey on Section 2 T 3 R 11 E. of the 4 P. M. in Center Township  
35 4 11 Porter  
Rock County, Wisconsin, made May the 23d. 1883

I hereby certify that the following is a correct record of said survey as made by me.

(Signed) Edward Ruger  
R. H. B. County Surveyor.

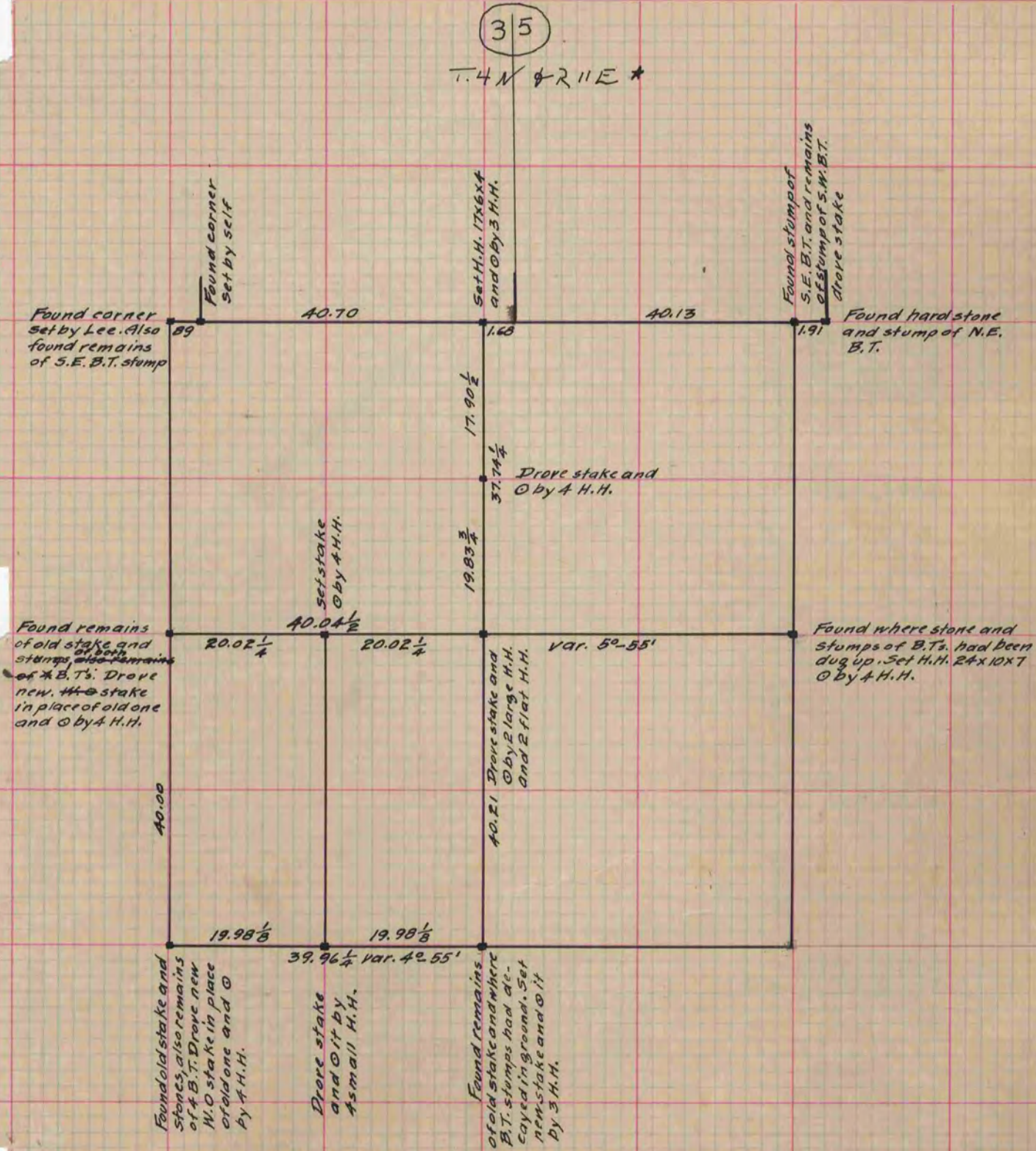

Copied from P. 333 Vol. 2 County Surveyors Record

\* Copied from Beloit Records  
12/11/75  
G.O.