

PLAT AND RECORD

COUNTY BUILDING
CITY OF JANESVILLE

ROCK COUNTY
CLERK OF COURTS

Of a Survey on Section 18 (13) T. 4 (4) R. 11 (10) E. of the 4 P. M. in PORTER (UNION) Township

Rock County, Wisconsin, made APRIL the 25th 1961

I hereby certify that the following is a correct record of said survey as made by me.

MICROFILMED

R. B. Gump

County Surveyor.

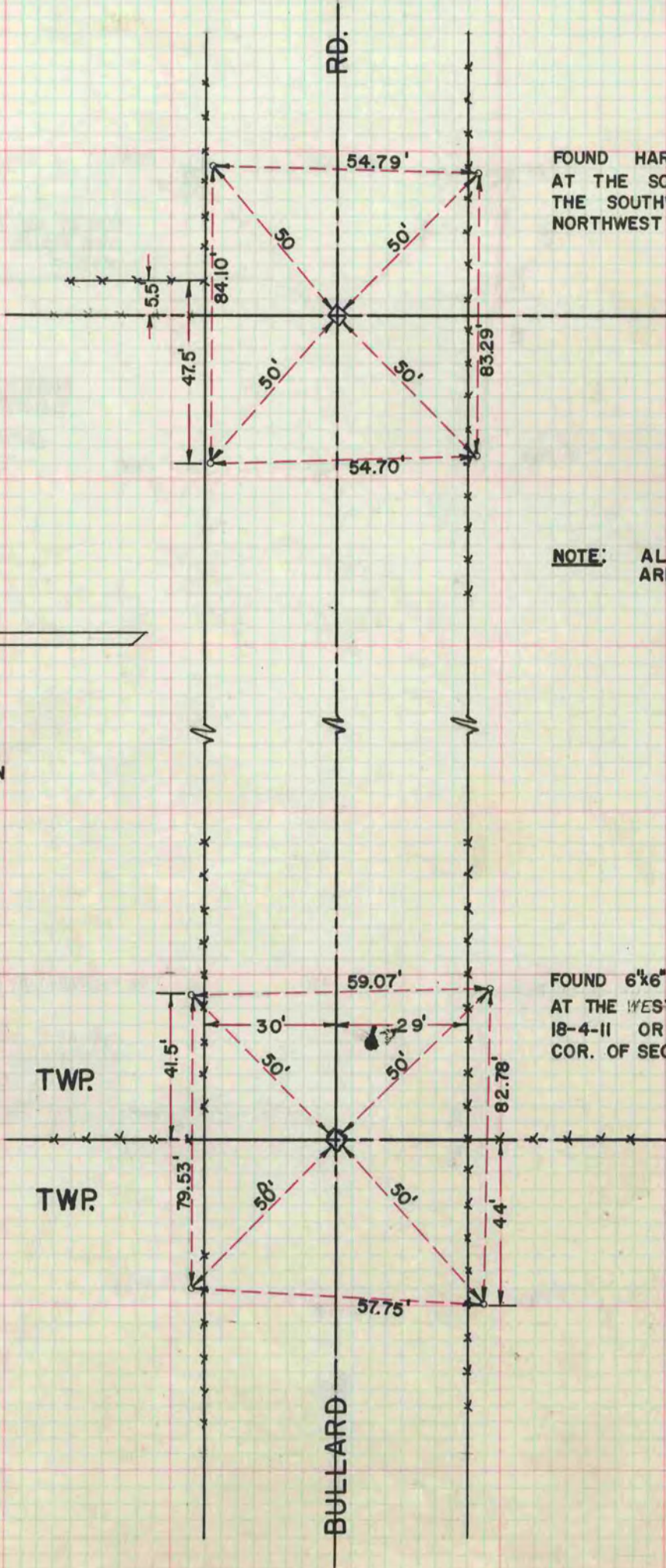

FOUND HARD HEAD 14x9x4"
AT THE SOUTHEAST COR. OF
THE SOUTHWEST 1/4 OF THE
NORTHWEST 1/4 OF SEC. 18-4-11

NOTE: ALL REF. CORNERS
ARE 1" PIPE

R. KILDAY
G. HANSON
H. LITTLE

FOUND 6"x6" CUT STONE MON.
AT THE WEST 1/4 COR. OF SEC.
18-4-11 OR THE EAST 1/4
COR. OF SEC. 13 UNION TWP.