

VOL. 6 PLAT AND RECORD

Of a Survey on Section 5 T 4 R 14 E. of the 4 P. M. in LIMA Township  
Rock County, Wisconsin, made MAY the 14

COUNTY BUILDING  
CITY OF JANESVILLE

I hereby certify that the following is a correct record of said survey

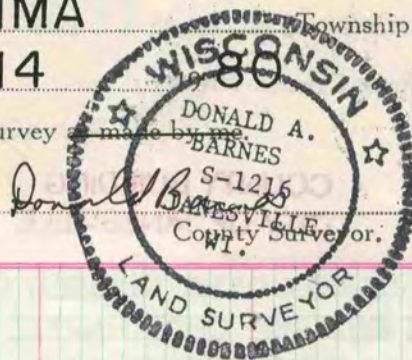

SE COR SEC 32 T5N R14E

JEFFERSON COUNTY SURVEYOR DUG & FOUND NOTHING SET  
ALUM MON ON LINE WITH S 1/4 CORNERS OF SECTIONS 32 & 33  
IN PROPORTION TO RESURVEY NOTES

SEE V-6 P6 129

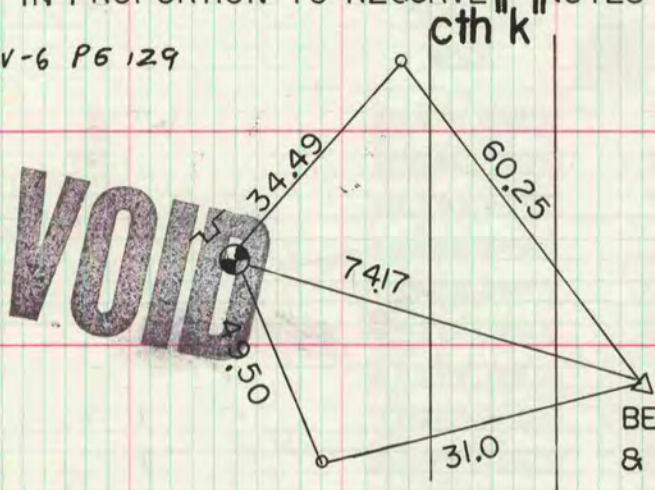

9975.55 N/S  
20520.30 E/W  
BETWEEN HWY  
& COUNTY SIGNS

- ⊥ STEEL POST & SIGN
- 1" X 24 IP
- △ 3/8" X 34" IRON BOLT

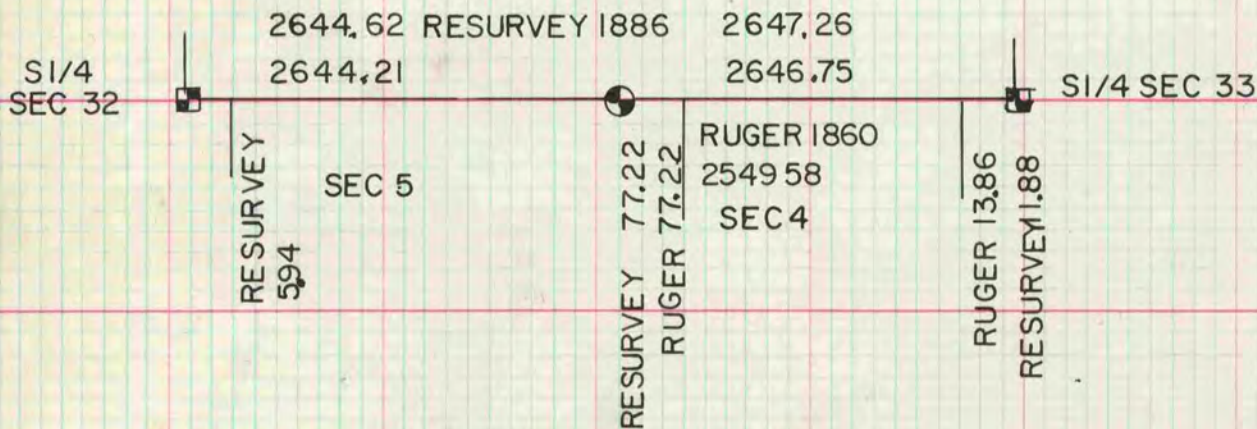

MICROFILMED

	N/S	E/W	
SW COR SEC 32	10000.82	15159.08	
S1/4 COR SEC 32	10011.15	17806.20	
<del>SE COR SEC 32</del>	<del>10000.55</del>	<del>20450.46</del>	LOCAL COORDINATE SYSTEM
S1/4 COR SEC 33	9998.63	23097.21	