

VOL. 6 PLAT AND RECORD

Of a Survey on Section **22, 23** T **4** R **14** E. of the 4 R. M. in **LIMA** Township
Rock County, Wisconsin, made **AUG** the

I hereby certify that the following is a correct record of said survey made by me.

**COUNTY BUILDING
CITY OF JANESVILLE**

Donald Barnes



SW COR SEC 23

FOUND 1" DIA IRON PIPE SURROUNDED BY
HARD HEADS SET ALUM MON.

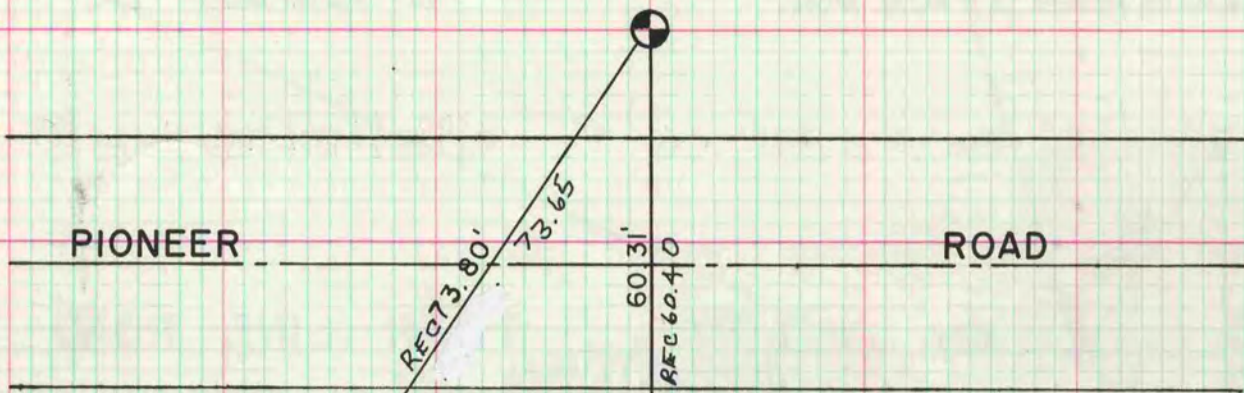

N

45 ±

○ - 1" IRON PIPE

CENTER OF SEC 22

FOUND 1 1/4" IRON PIPE AND HARD HEADS SET ALUM MON

MICROFILMED

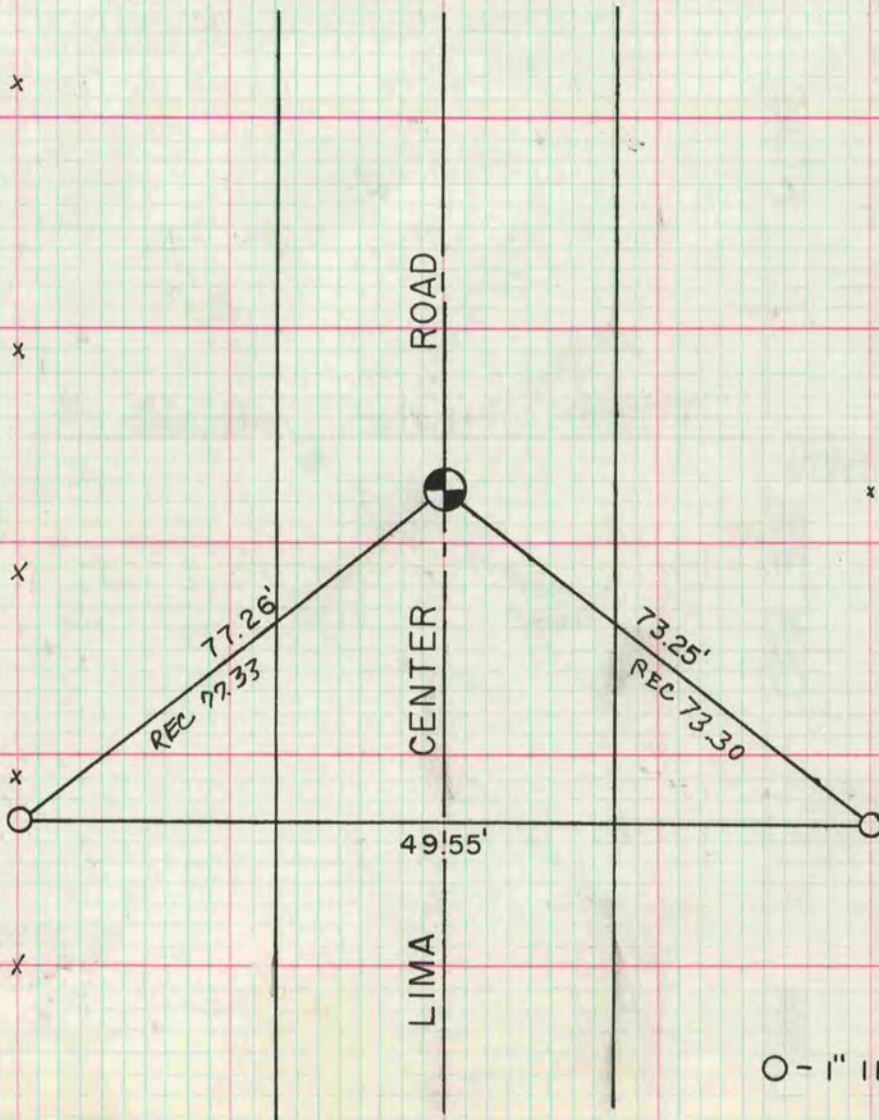

○ - 1" IRON PIPE