

# PLAT AND RECORD

455

VOL. 5

COUNTY BUILDING  
CITY OF JANESVILLE

Of a Survey on Section 22 T 2 R 12 E. of the 4 P. M. in ROCK Township  
Rock County, Wisconsin, made JULY the 10 19 78

I hereby certify that the following is a correct record of said survey as made by me.



County Surveyor.

NW. COR. SEC. 22 T2N R12 E  
DUG AND FD. OLD  
ASPHALT RD. AND R.R.  
SPIKE 5' DEEP.  
SET ALUM. M' ON.

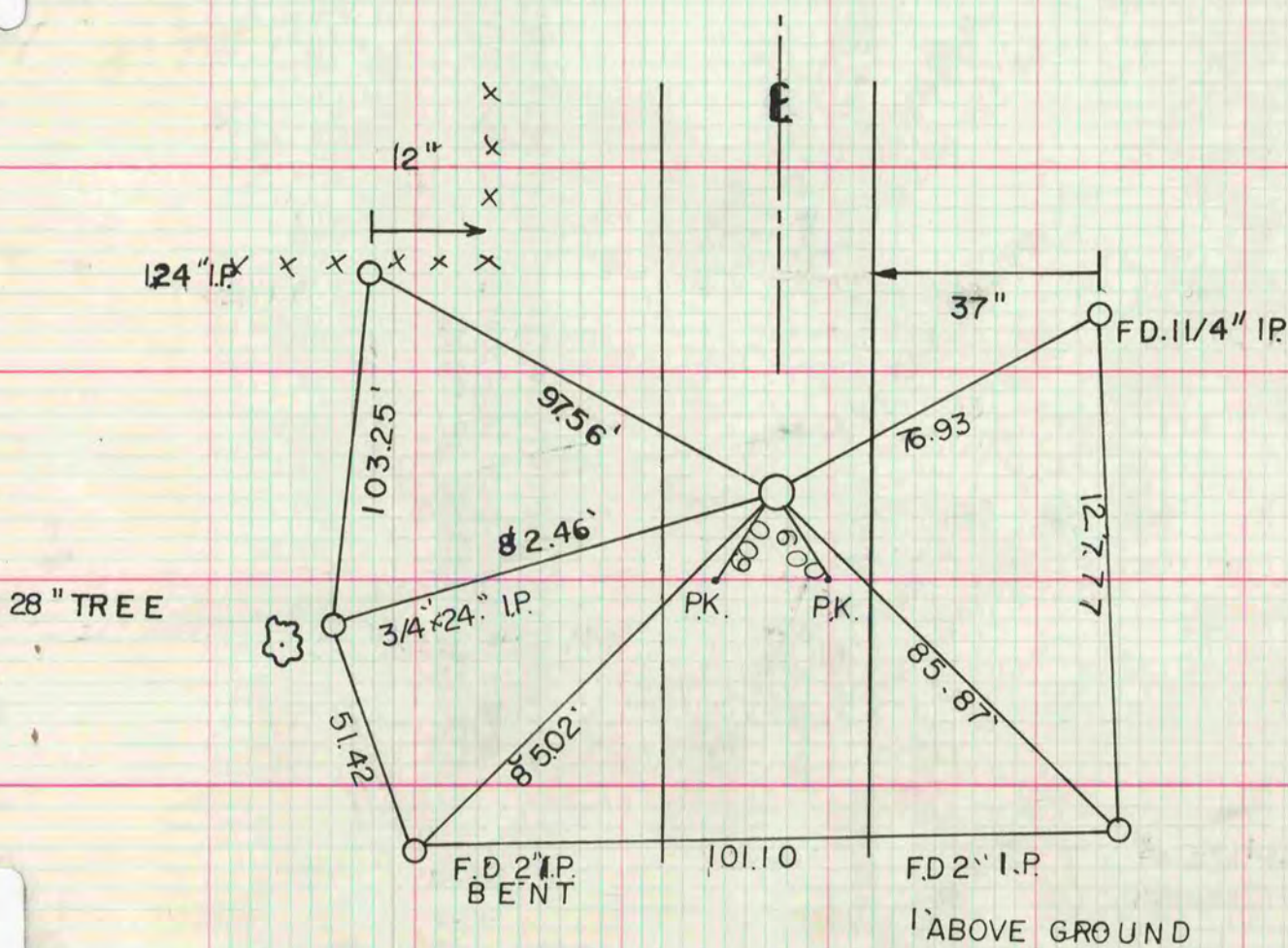

MICROFILMED

pg. 18