

PLAT AND RECORD

~~559~~
VOL. 5 556

Of a Survey on Section **16** T **4** R **14** E. of the 4 P. M. in **LIMA** Township

Rock County, Wisconsin, made **DEC** the **21** 1979

I hereby certify that the following is a correct record of said survey as made by me.

COUNTY BUILDING
CITY OF JANESVILLE

Ronald Barnes

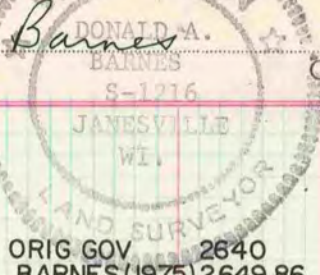

County Surveyor.

THE REP. D. BARNARD COMPANY, ST. LOUIS

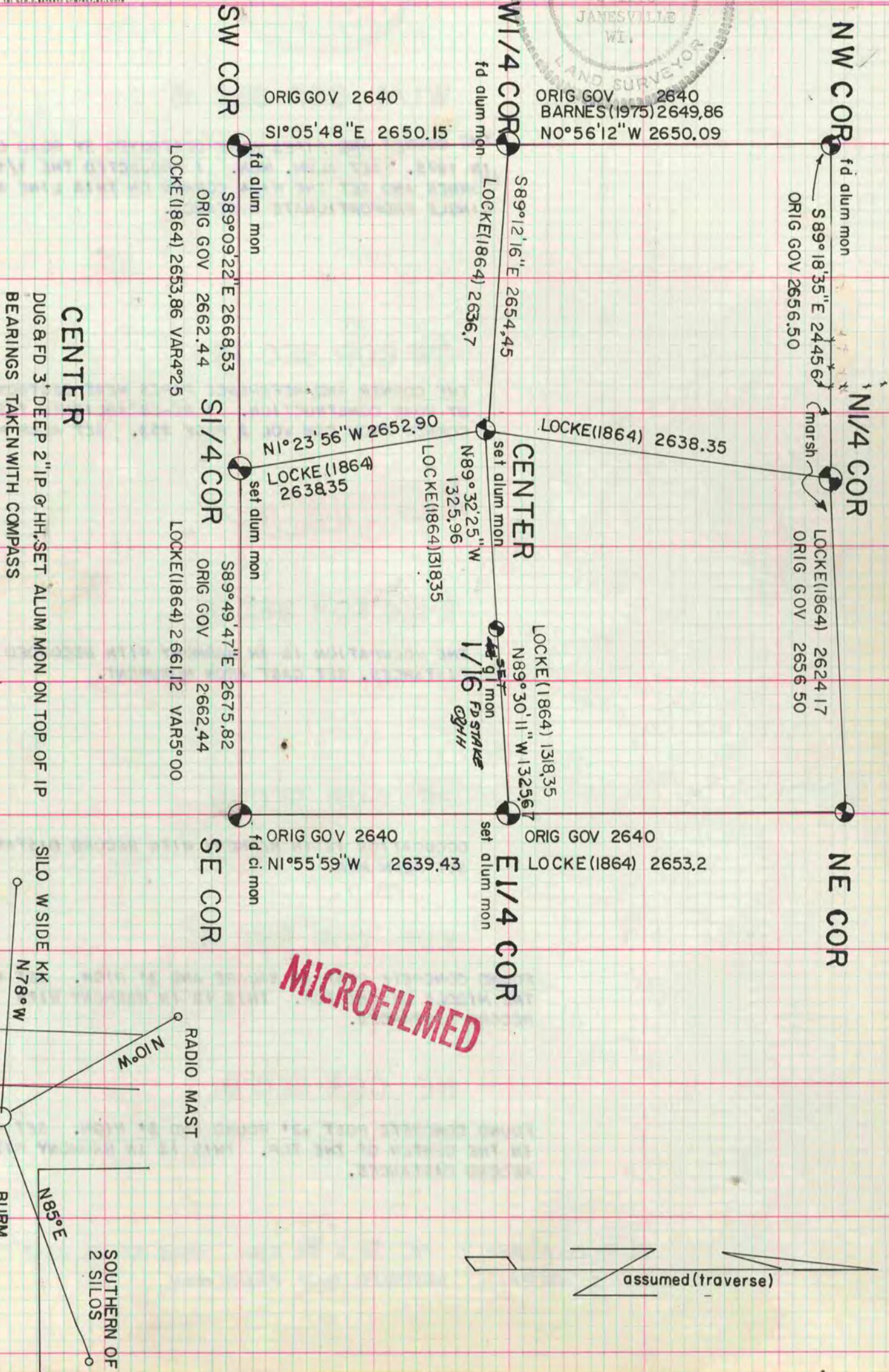

MICROFILMED