

PLAT AND RECORD

ORIGINAL SURVEY
RECORDED IN
PLAT OF JAMESVILLE

Of a Survey on Section 34 T 3 R 14 E. of the 4 P. M. in LIMA JOHNSTOWN Township

Rock County, Wisconsin, made June the 15th and 19th 19 72

I hereby certify that the following is a correct record of said survey as made by me.

COUNTY BUILDING
CITY OF JANESVILLE

MICROFILMED

Hugh J. Lee
County Surveyor.

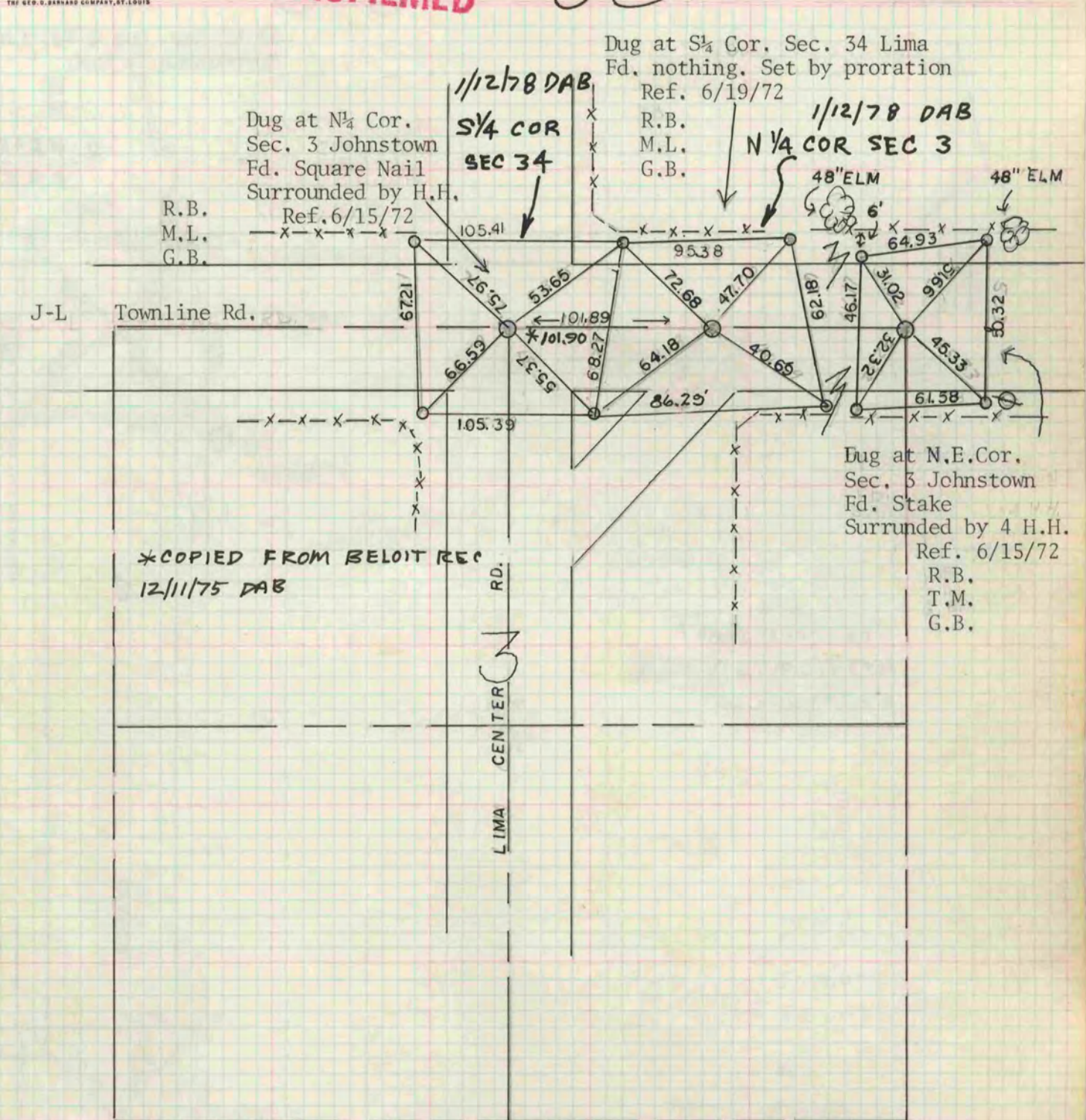

Jan 2, 1978 H. Lee stated S 1/4 Sec 34 LIMA T 3 R was incorrect. It should be WEST of the N 1/4 cor Sec 3 JOHNSTOWN TWP.