

PLAT AND RECORD

VOL. 5

Of a Survey on Section 31, 2, 10, SPRING VALLEY
6, T 1, R 10, E. of the 4 P. M. in AVON Township

Rock County, Wisconsin, made SEPTEMBER 20, 1978

I hereby certify that the following is a correct record of said survey as made by me.

COUNTY BUILDING
CITY OF JANESVILLE

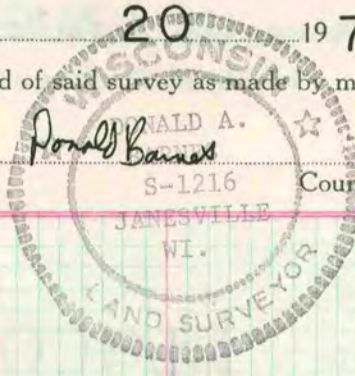

MICROFILMED

NW COR SEC 31 FOUND MON BOX T 2 R 10

TAPED 1123.07'

NE COR SEC 1 FOUND ALUM MON
T 1 N R 9 E

W 1/4 COR SEC 31 FOUND ALUM MON

(ORIG. GOV.) MULETT 9/7/1833 STATES THE SW OF 31 IS 4117.08' SOUTH
OF THE NE OF 1 T 1 N R 9 E. THE COMPUTED DISTANCE IS 4135.63'

SW COR SEC 31 FOUND PK AS SET IN 1975, SET ALUM MON
T 2 N R 10 E

GREEN COUNTY SURVEYOR DUG & FOUND NOTHING. HE SET AN ALUM MON.

E 1/4 COR SEC 1 T 1 N R 9 E

W 1/4 COR SEC 6 T 1 N R 10 E

RUGER 2719.20' CENTER EDM 1328.66'
EDM 2721.42' EDM 1330.42' 1/16 COR

SW COR SEC 6
SE COR SEC 1 GREEN COUNTY SURVEYOR DUG & FOUND NOTHING.
HE SET AN ALUM MON

NOTE :

DUE TO THE LARGE BLUNDER BY THE ORIGINAL GOVERNMENT SURVEYOR IN
ESTABLISHING THE NE CORNER OF SEC 1 T 1 N R 9 E, THE W 1/4 CORNER OF
SECTION 6 IS THE LAST COMMON CORNER WHEN PROCEEDING NORTH.