

PLAT AND RECORD

ROCK COUNTY BUILDING
CITY OF JANESVILLE

Of a Survey on Section ¹² ~~13~~ T ¹² IN, R 12 E. of the 4 P. M. in **BELOIT** Township

Rock County, Wisconsin, made **JULY** the **25th.** 1960

I hereby certify that the following is a correct record of said survey as made by me.

MICROFILMED

R. W. Bennett

County Surveyor.

THE GEO. D. BARNARD COMPANY, ST. LOUIS

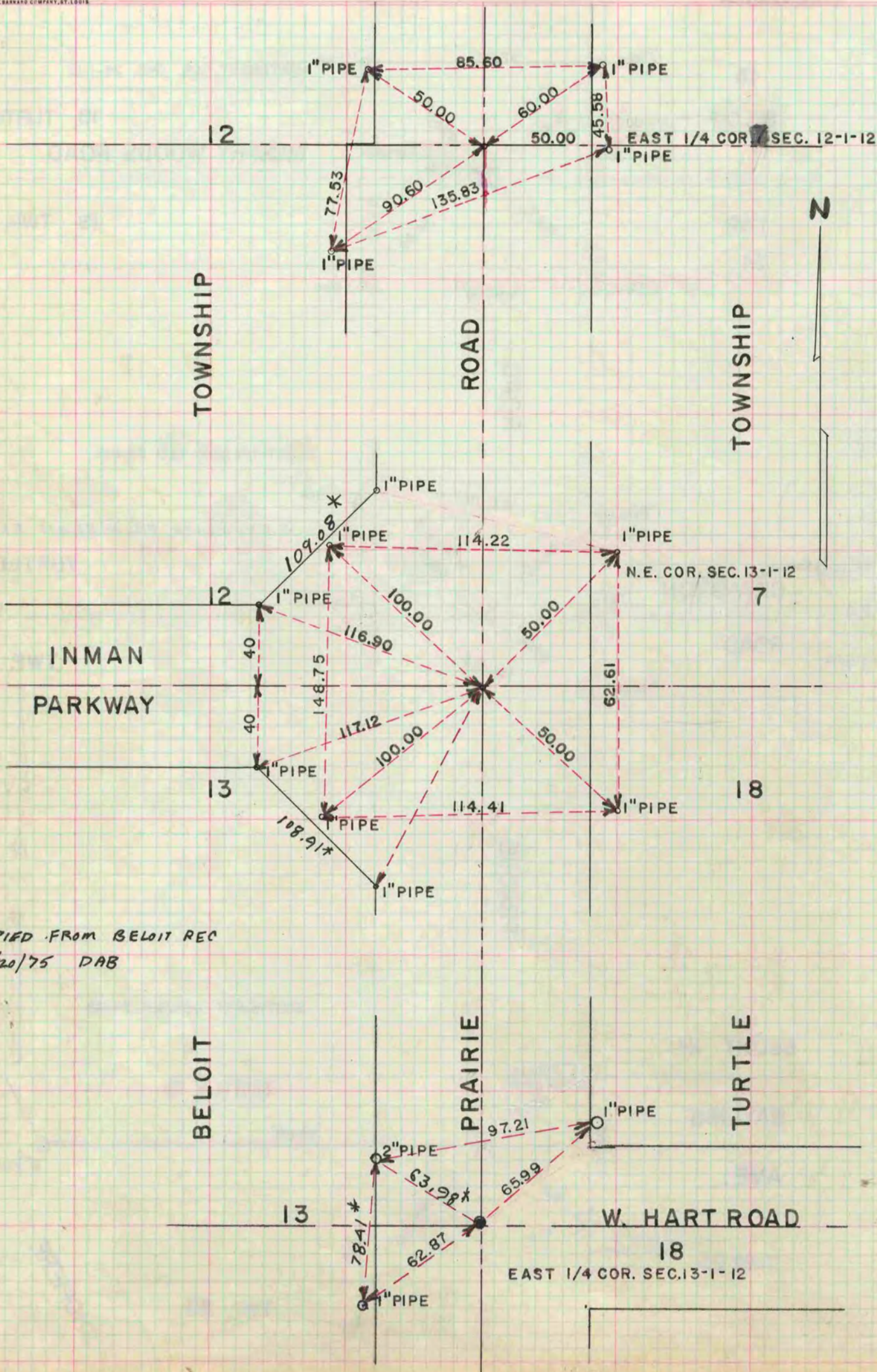

* COPIED FROM BELOIT REC
11/20/75 DAB