

558
54

VOL. 6 PLAT AND RECORD

Of a Survey on Section **11 1 14** T **1** R **11** E. of the 4 P. M. in **CLINTON NEWARK** Township
Rock County, Wisconsin, made **JULY** the

I hereby certify that the following is a correct record of said survey as made by me.

COUNTY BUILDING
CITY OF JANESVILLE



W 1/4 COR SEC 31 NEWARK

FOUND CUT LIMESTONE TOP 0.49' x 0.49', BASE 0.65' x 0.60', LENGTH 36"
SE COR. OF STONE IS CHIPPED OFF. FOUND STONE LEANING SLIGHTLY
TO THE WEST. O 3/8" x 32" IRON BOLT 7-24-80

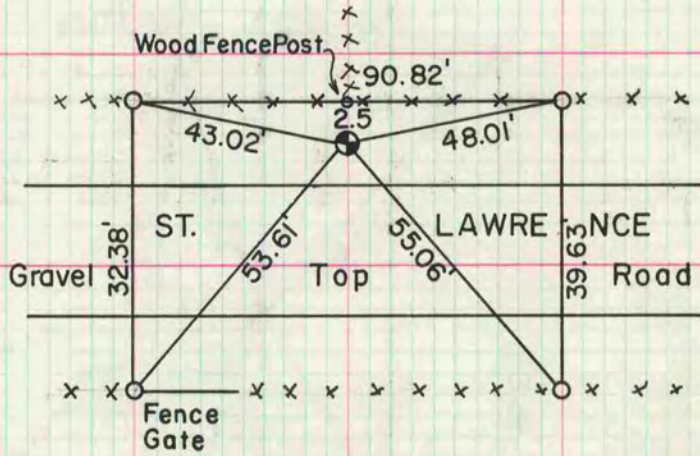

MICROFILMED

S 1/4 COR SEC 11 CLINTON

FOUND AT FENCE INTERSECTION UNDER TWO HARD HEADS BROKEN
PIECES OF SANDSTONE ATOP ONE ANOTHER IN A COLUME.
SURROUNDED BY OTHER STONES OF VARIOUS SIZES.
TIED OFF BASE OF LAST SANDSTONE PIECE AND REPLACED WITH
ALUMINUM MONUMENT.