

# PLAT AND RECORD

COUNTY BUILDING  
CITY OF JANESVILLE

Of a Survey on Section 2-3-4 T 3N, R 13E. of the 4 P. M. in HARMONY Township

Rock County, Wisconsin, made JULY the 23rd. 1963

I hereby certify that the following is a correct record of said survey as made by me.

**MICROFILMED**

*R. S. Johnson*

County Surveyor:

THE GEO. V. BARNARD COMPANY, ST. LOUIS

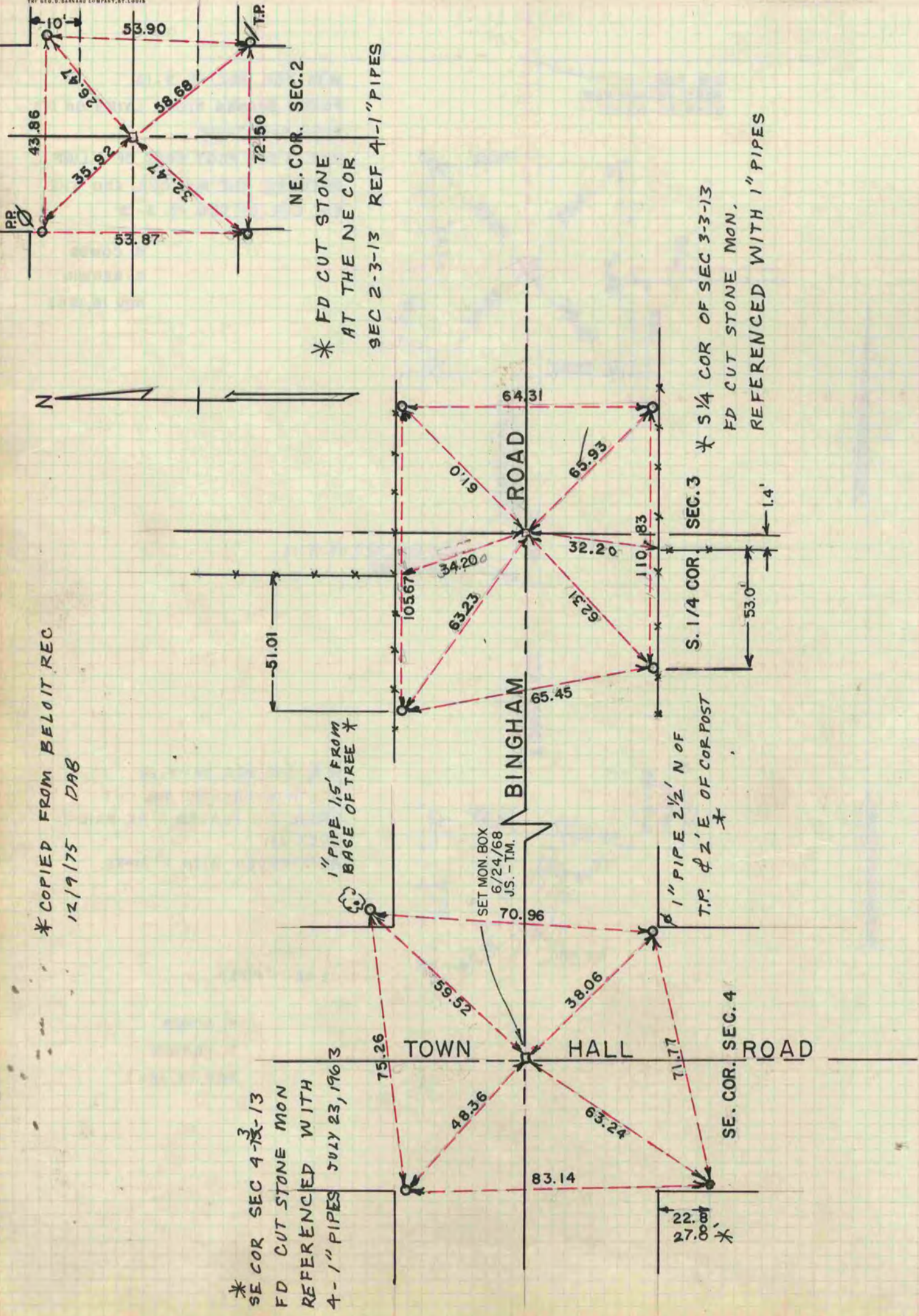

\* COPIED FROM BELoit REC  
12/19/75 DAB

\* SE COR SEC 4-~~3~~-13  
FD CUT STONE MON  
REFERENCED WITH  
4-1\"/>

NE. COR. SEC. 2  
\* FD CUT STONE  
AT THE NE COR  
SEC 2-3-13 REF 4-1\"/>

\* S 1/4 COR OF SEC 3-3-13  
FD CUT STONE MON,  
REFERENCED WITH 1\"/>

SE. COR. SEC. 4

SET MON. BOX  
6/24/68  
J.S. - TM.

1\"/>

1\"/>

22.00'