

PLAT AND RECORD

COUNTY BUILDING
CITY OF JANESVILLE

6 IN 10 AVON
Of a Survey on Section 31 T 2N R 10 E. of the 4 P. M. in SPRING VALLEY Township

Rock County, Wisconsin, made APRIL the 5 1976

I hereby certify that the following is a correct record of said survey as made by me.

Donald Barnes
County Surveyor.

MICROFILMED

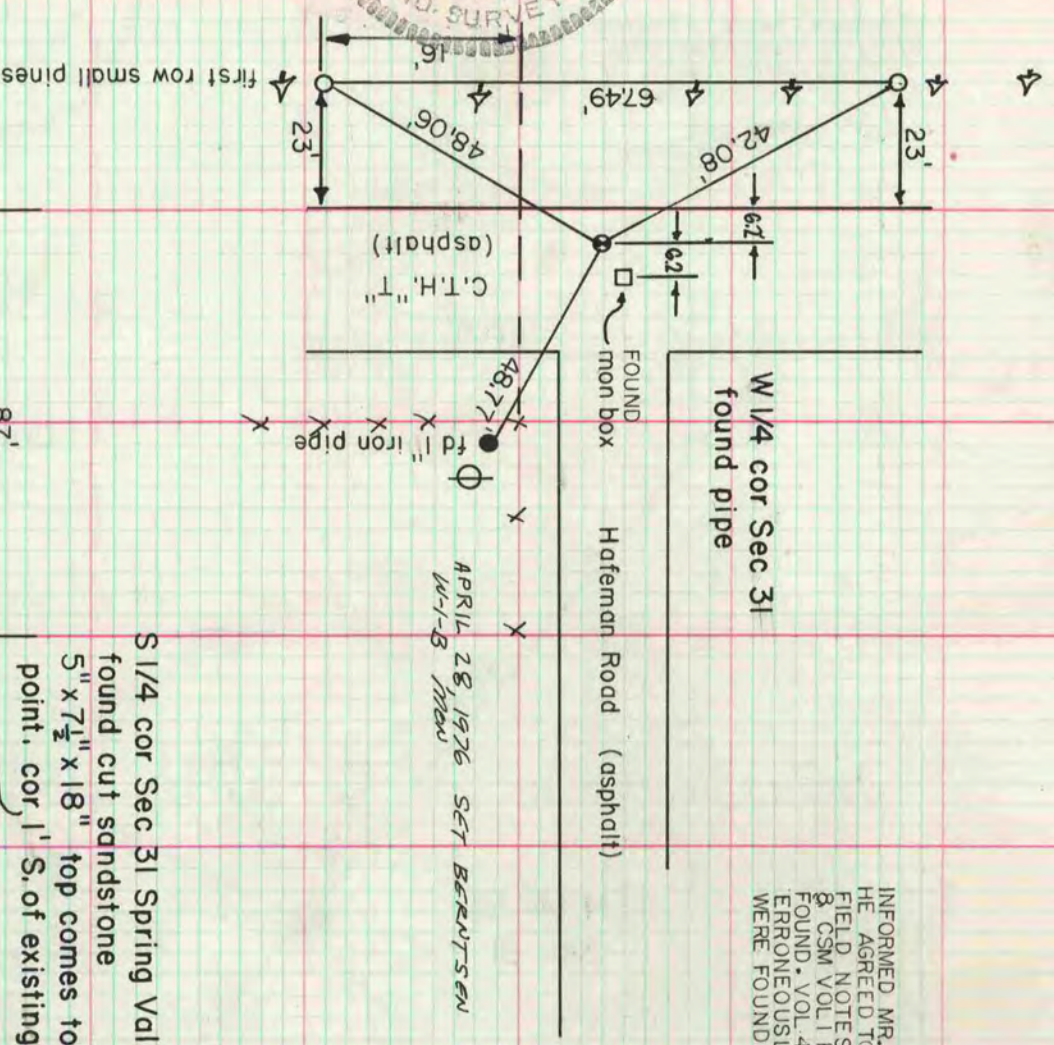

INFORMED MR. H. LEE OF FIELD RESULTS. HE AGREED TO THE RESITING OF THE W 1/4 COR. FIELD NOTES FROM FB, 152 PG 45 & CSM VOL 1 P 6327 STATED NOTHING WAS FOUND. VOL 4 PG 131 COUNTY SURVEY REC. ERRONEOUSLY STATED RECORD STONES WERE FOUND

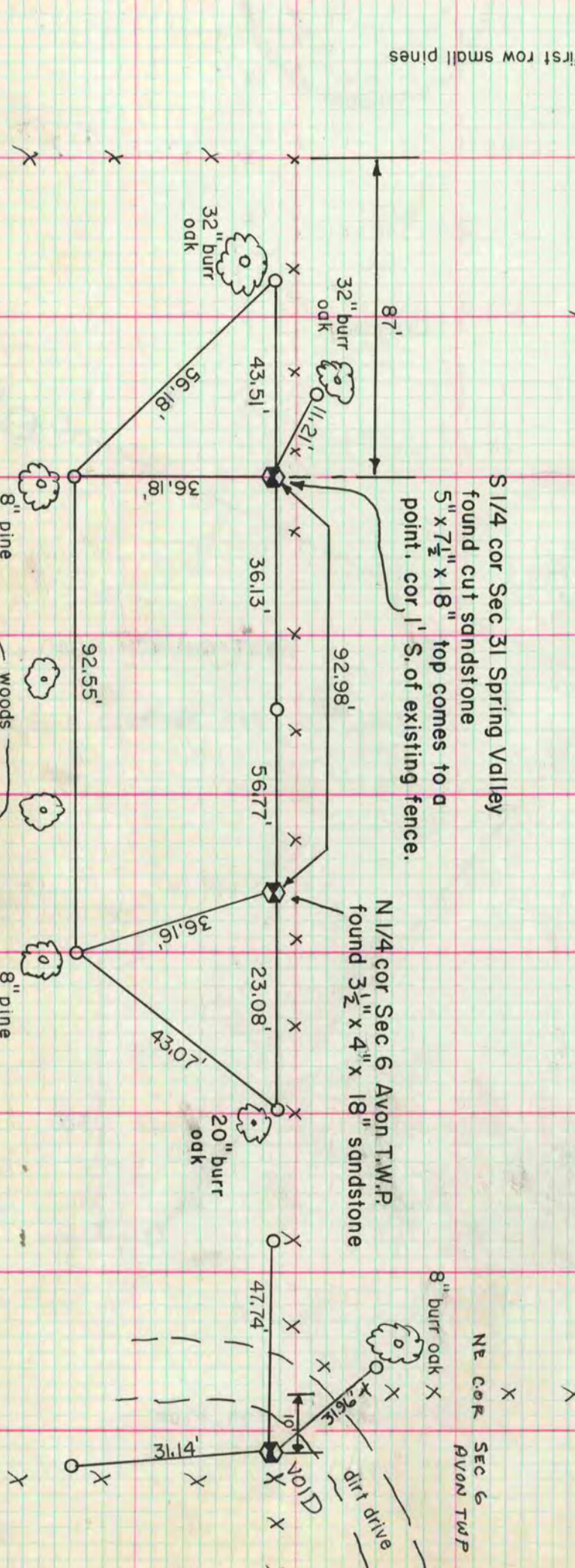
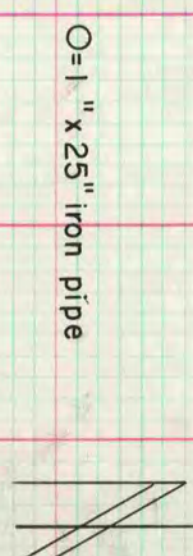

NE COR SEC 6 AVON TWP

VOID
dirt drive