

Of a Survey on Section 33 T 3 R 10 E. of the 4 P. M. in MAGNOLIA Township

Rock County, Wisconsin, made OCTOBER the 10th 1973

I hereby certify that the following is a correct record of said survey as made by me.

MICROFILMED

Angela De...
County Surveyor.

EAST 1/4 CORNER OF SECTION
33-3-10 MAGNOLIA TOWNSHIP
SET 1" PIPE AND REFERENCED
10-10-73 R.B. T.M. R.L.

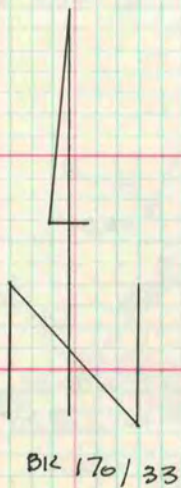

KNUTSON RD.

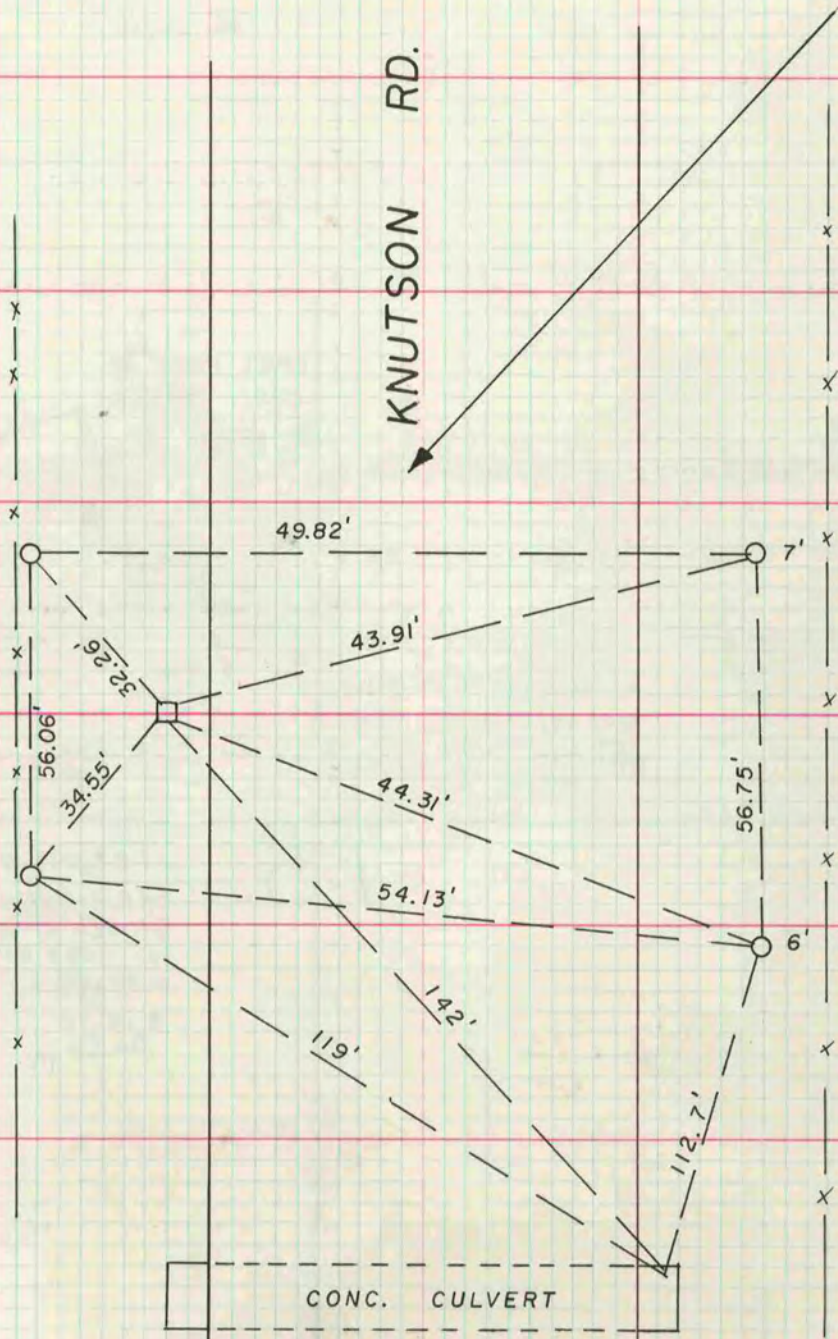

SET 1" PIPE AT
NE COR. OF SE 1/4
OF SE 1/4
10-4-73
R.B. M.L.
BK. 170/35

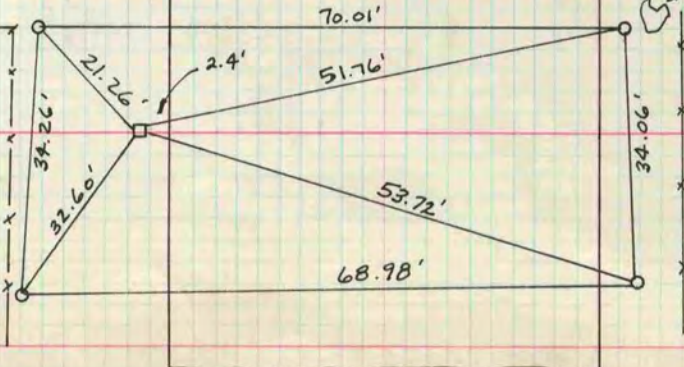

STUMP R.H.B RECORDS
11/20/75 DAB