

PLAT AND RECORD

171

VOL. 6

Of a Survey on Section 32 T 1 R 10 E. of the 4th AVON Township

Rock County, Wisconsin, made JUNE 1981

I hereby certify that the following is a correct record of said survey as made by me.



COUNTY BUILDING CITY OF JANESVILLE County Surveyor.

S 1/4 COR. SEC. 32 T 1 N R 10 E

DUG & FOUND 4 LARGE LIMESTONES IN A CIRCLE. SET ALUM MON. TWO SET OF REFERENCE PIPES WERE MISTAKENLY SET.

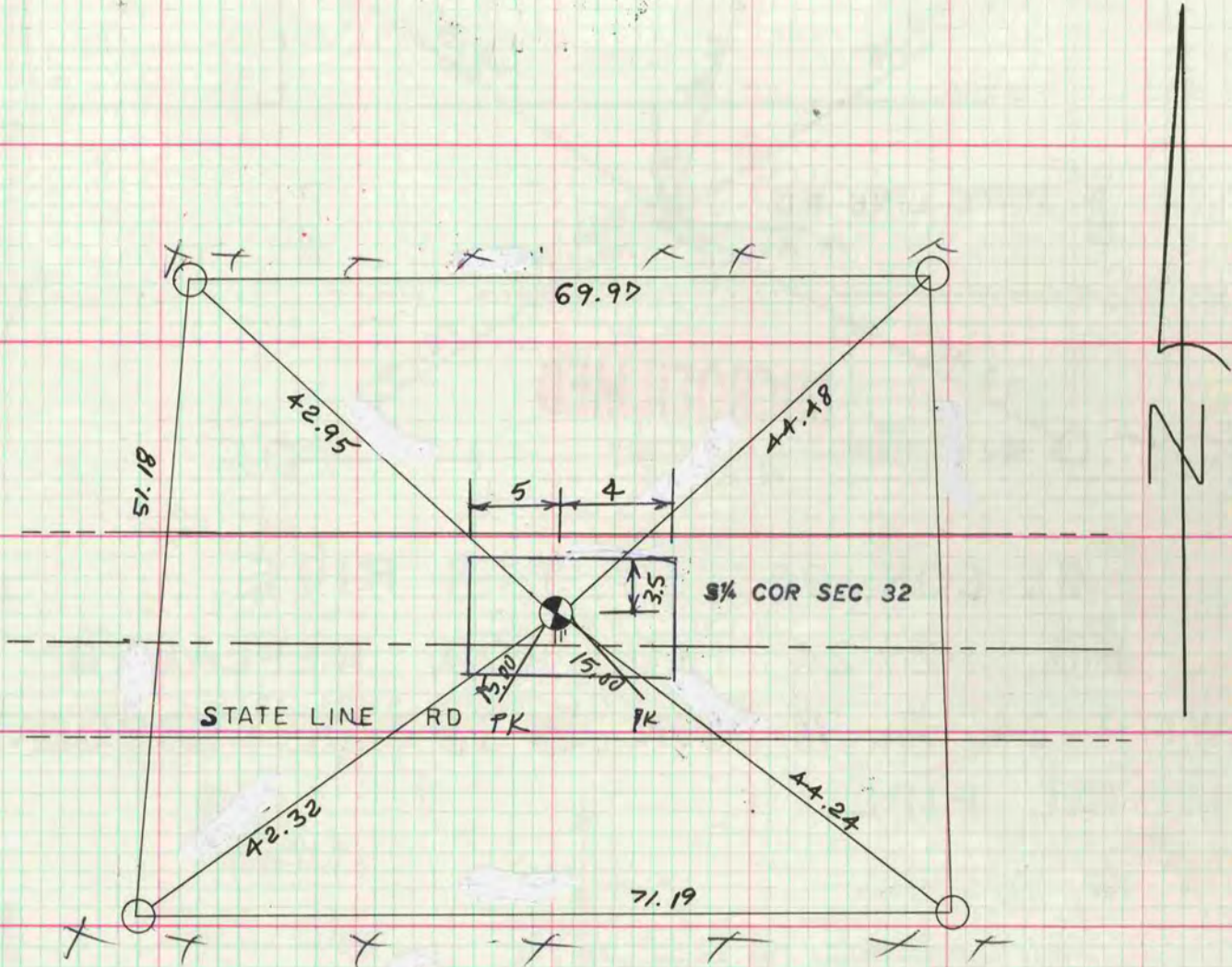

○ - 3/8 x 32 IRON BOLT

MICROFILMED

