

PLAT AND RECORD

117

VOL. 6

Of a Survey on Section 9 T. 3 R. 15 E. of the 4 P. M. in CLINTON WISCONSIN RICHMOND Township
Rock County, Wisconsin, made.....the.....

I hereby certify that the following is a correct record of said survey as made by me.

COUNTY BUILDING
CITY OF JANESVILLE



N 1/4 COR SEC 9
FOUND CONCRETE MONUMENT

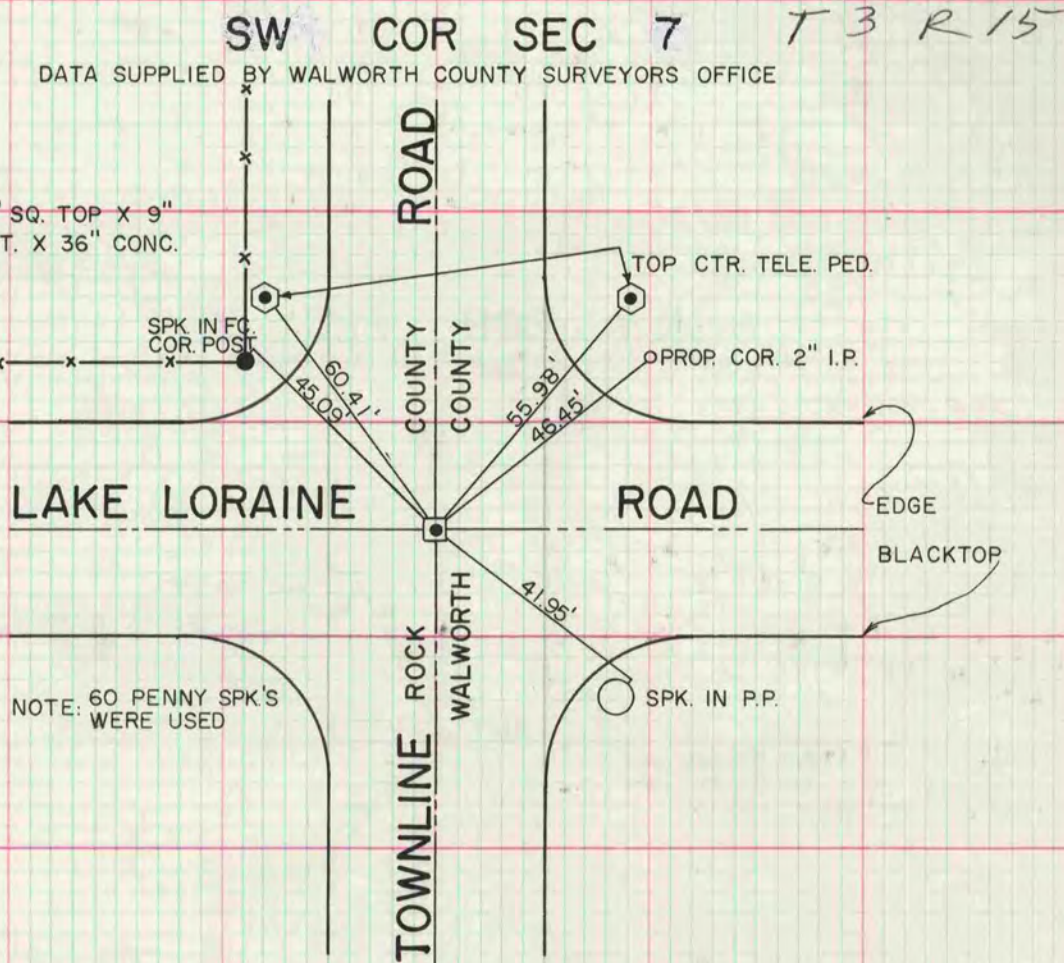
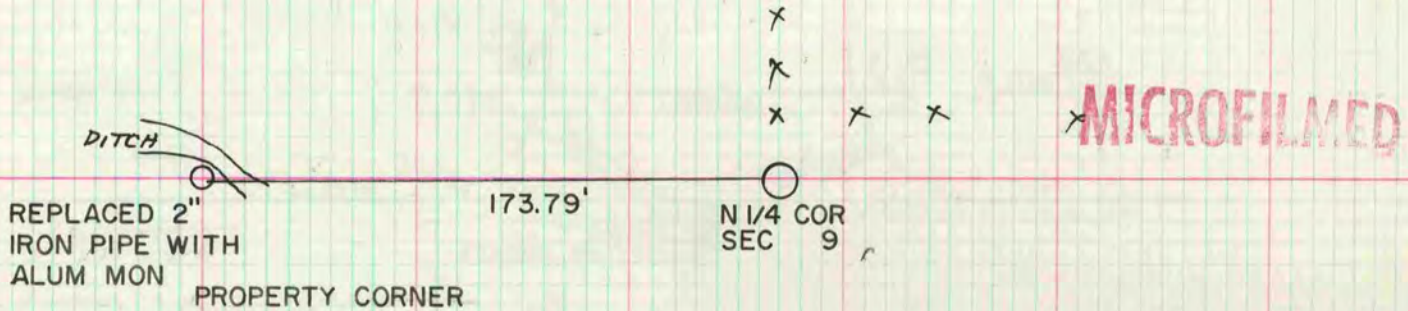

I HEREBY CERTIFY THAT I HAVE DUG AT THIS COR. AND FOUND NOTHING. I ALSO DUG 1/2 AND 1 MILE SOUTH AND FOUND NOTHING. I SET THIS COR. BY EXTENDING A LINE SOUTH FROM THE NORTHWEST COR. AN EQUAL DISTANCE. COR. FELL WITHIN 2' OF EXISTING CENTERLINES. SET WALWORTH CO. MONU.

LOCATED BY H. KOLB, DEC. 31, 1974