

PLAT AND RECORD

MICROFILMED

Of a Survey on Section 34 T 1 R 11 E. of the 4 P. M. in Newark
Rock County, Wisconsin, made March the 19+20th 1863

I hereby certify that the following is a correct record of said survey as made by me.

COUNTY BUILDING
CITY OF JANESVILLE

(Signed) Sylvanus D. Locke
R.H.B. County Surveyor

Distances given in chains, and variations marked on lines.

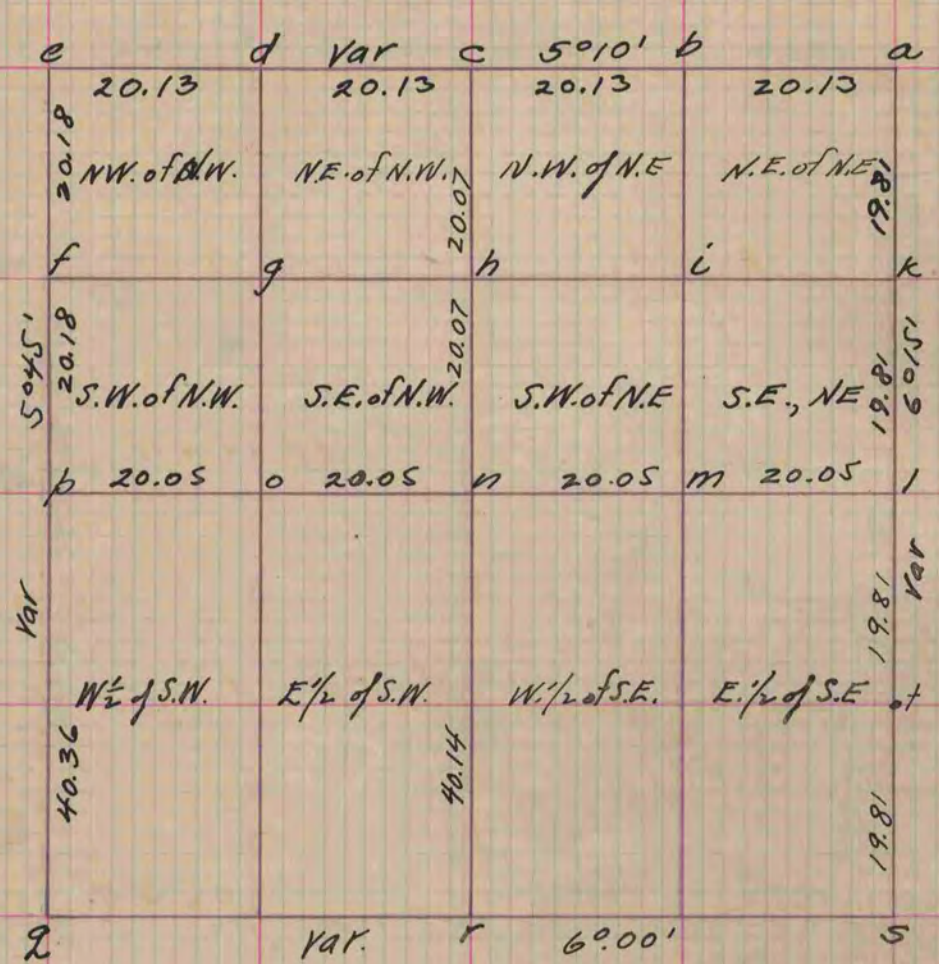

- Set at 'a', Stake + 3 limestones - Found West bearing tree + stump of East
- " b " + 3 stones
- " c " + 3 limestones - Bearing trees gone
- " d " " " "
- " e " " " "
- " f Found stake, put in around it 3 stones
- " g stake " 2 "
- " h " " 3 stones
- " i " " 3 limestones
- " k " " " "
- " l " " " hard heads - stake gone
- " m " " " "
- " n " " " 2 stones
- " o " " " 3 "
- " p " " " bearing trees gone
- " q Found Government stake
- " r " Stumps of bearing trees - stake gone
- " s " Government stake
- " t Stake put in around it 3 stones

Copied from Page 185 Vol. 1. Original County Surveyors Record