

# PLAT AND RECORD

## VOL. 6

Of a Survey on Section **6** T **3** R **15** E. of the 4 P. M. in **DARIEN RICHMOND** Township

Rock County, Wisconsin, made **JAN.** the **12th** 19**81**

I hereby certify that the following is a correct record of said survey as made by me.

**COUNTY BUILDING  
CITY OF JANESVILLE**

*Ronald Barnes*

County Surveyor.

### SW COR SEC 6 T2N R15E

DATA SUPPLIED BY WALWORTH CO. SURVEYORS OFFICE

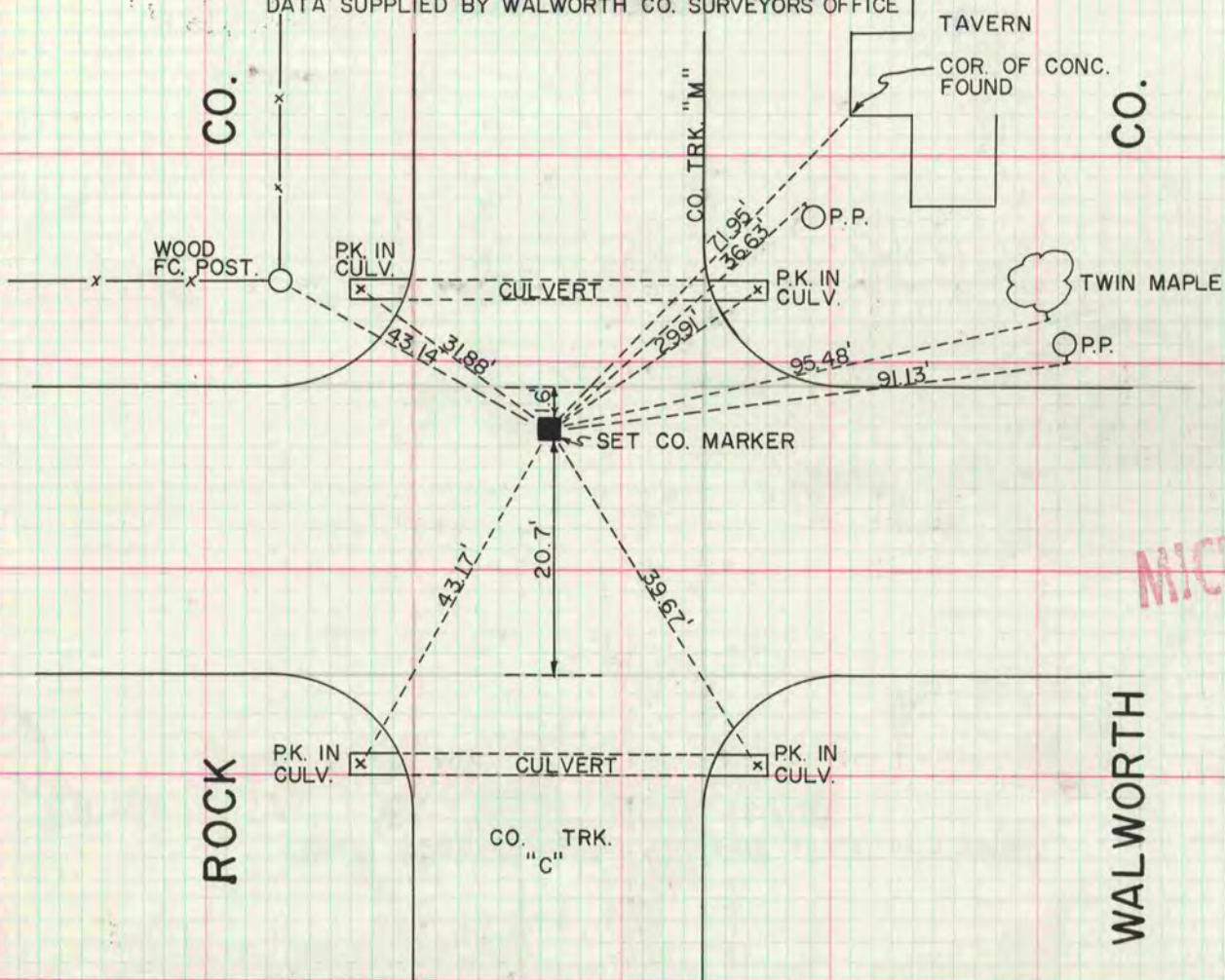

FOUND IRON PIN IN CONC. AND WOOD STAKE BELOW IN CLAY-VERY CLOSE TOGETHER. USED WOOD STAKE.

LOCATED BY L.L. JENSEN, S-211, APRIL 13, 1976

### NW COR SEC 31

DATA SUPPLIED BY WALWORTH CO. SURVEYORS OFFICE

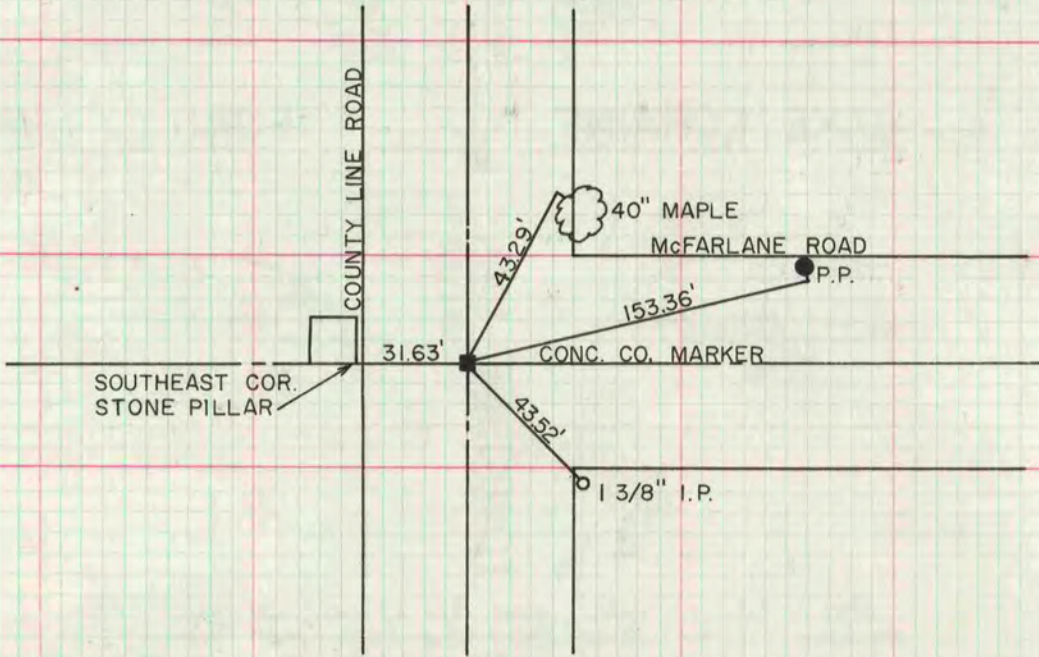

I HEREBY CERTIFY THAT I FOUND 4 MEDIUM SIZE STONES IN A CLUSTER AROUND A SQUARE CUT STONE 4" X 16" STANDING VERTICAL 2.7' BELOW ROAD SURFACE WITH MARK OF ORIGINAL WOOD STAKE BELOW. JUNE 29, 1979.

EUGENE A. BLOMQUIST - SURVEYOR - S-1279