

PLAT AND RECORD

511

V-4

ROCK COUNTY
SURVEYOR

COUNTY BUILDING
CITY OF JANESVILLE

Of a Survey on Section **36** T **2N** R **14** E. of the 4 P. M. in **BRADFORD** Township

Rock County, Wisconsin, made **JUNE** the **10** 1971

I hereby certify that the following is a correct record of said survey as made by me.

MICROFILMED

Hugh J. De
County Surveyor.

THE GEO. D. BARNARD COMPANY, ST. LOUIS

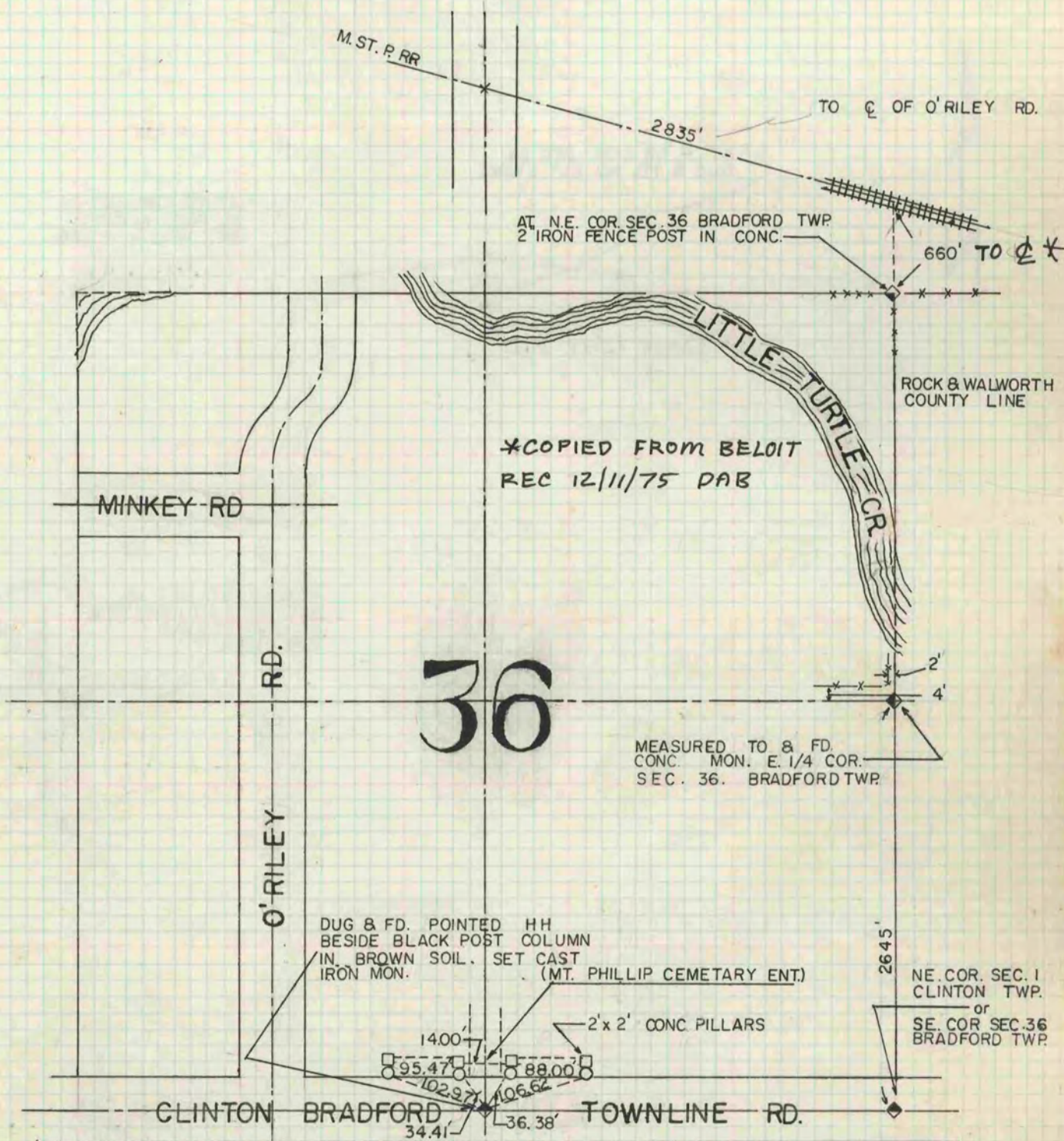

NOTE O = 1" x 24" IRON PIPE REF. MON.

JMS
JEL