

PLAT AND RECORD

MICROFILMED

Of a Survey on Section 22 T 4 R 12 E. of the 4 P. M. in Fulton Township
Rock County, Wisconsin, made March the 16th 1861

I hereby certify that the following is a correct record of said survey as made by me.

(Signed) Edward Ruger
R.H.B.

County Surveyor.

COUNTY BUILDING
CITY OF JANESVILLE

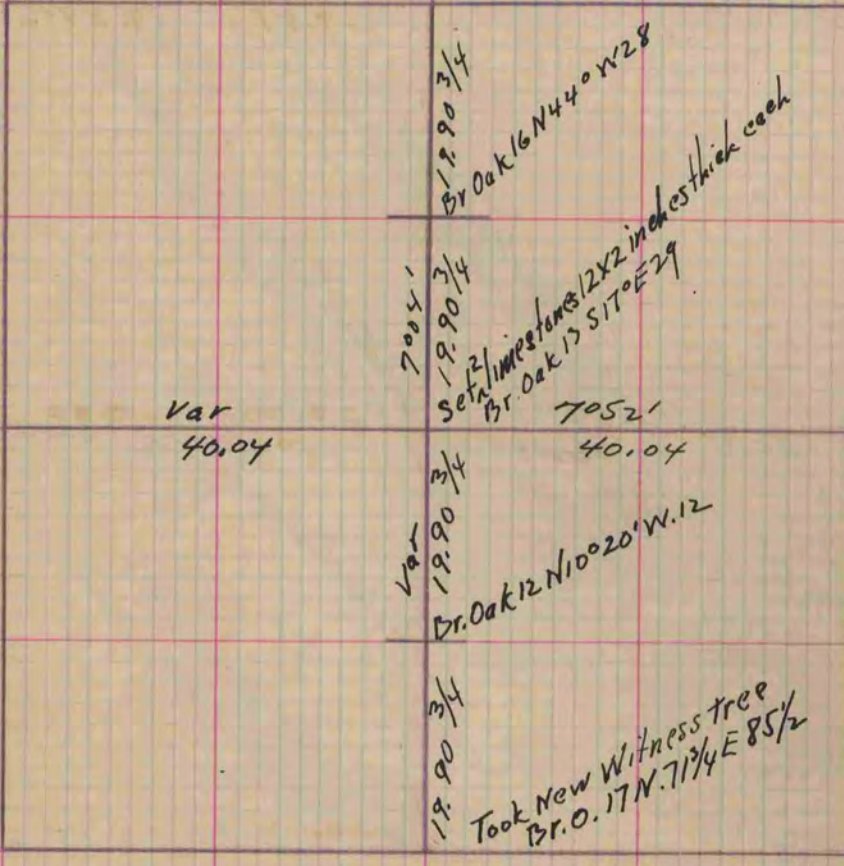

Copied from Page 163 Vol. One Original County Surveyors Record