

V-2
MICROFILMED

PLAT AND RECORD

Of a Survey on Section 33 T 2 R 14 E. of the 4 P. M. in Bradford Township
Rock County, Wisconsin, made June the 5 + 6 1878

I hereby certify that the following is a correct record of said survey as made by me.

COUNTY BUILDING
CITY OF JANESVILLE

(Signed) Edward Rugar
R.H.P.

County Surveyor.

Found Cor. Est. by self in a former survey. See P. 177 of this book

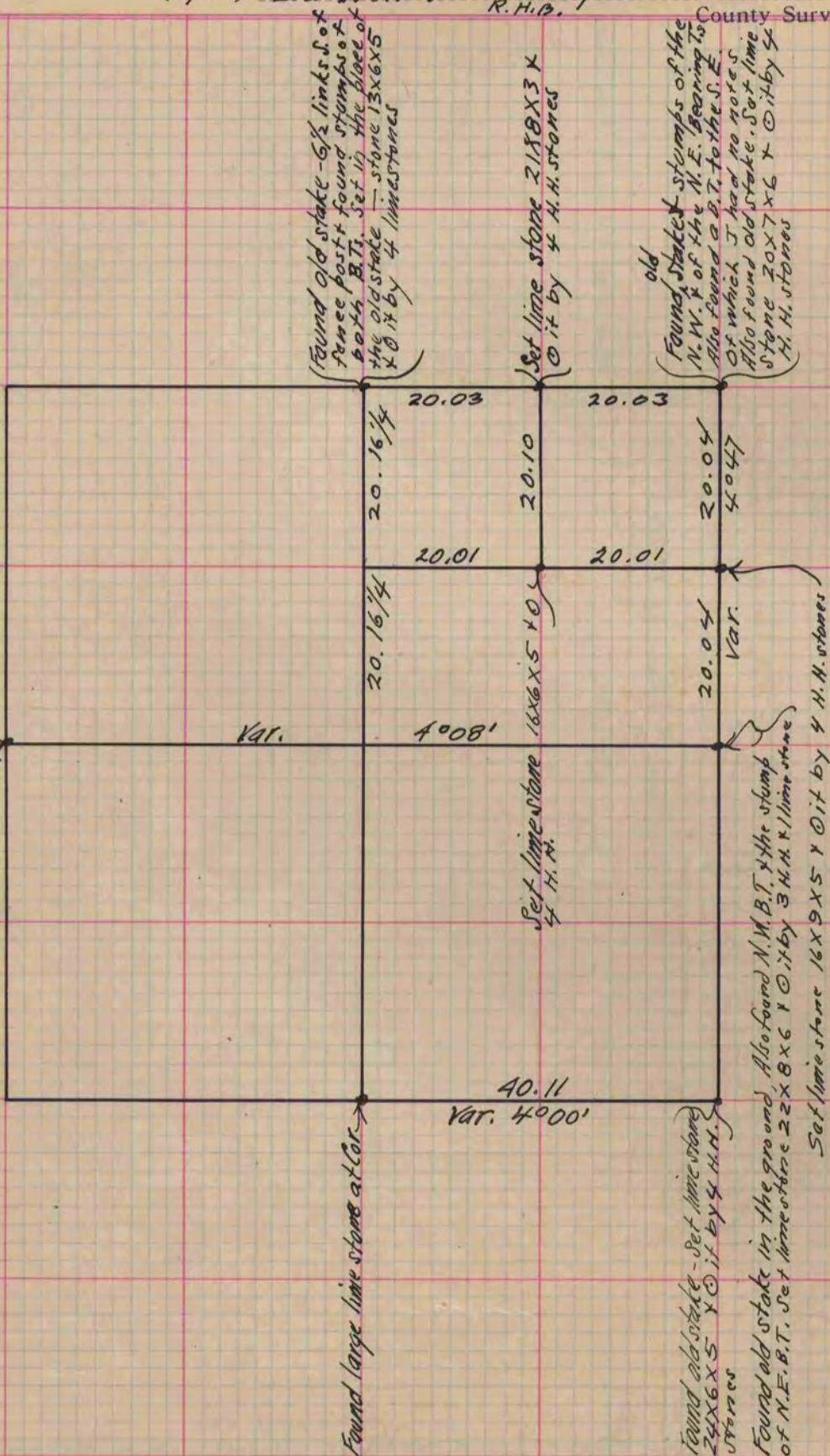

Copied from P. 210 Vol. 2. Original County Surveyors Record