

PLAT AND RECORD

COUNTY BUILDING
CITY OF JAMESVILLE

Of a Survey on Section **27** T **2** R **13** E. of the 4 P. M. in **La PRAIRE** Township

Rock County, Wisconsin, made **MAY** the **16** 19**66**

MICROFILMED

I hereby certify that the following is a correct record of said survey as made by me.

R. B. Atkinson Jr.

County Surveyor.

H. L. C.
G. G. H.
5-16-66

FOUND CUT STONE MON 3" DEEP
H.H ON N. SIDE N 1/4 SEC 27 & 2.6 E OF C

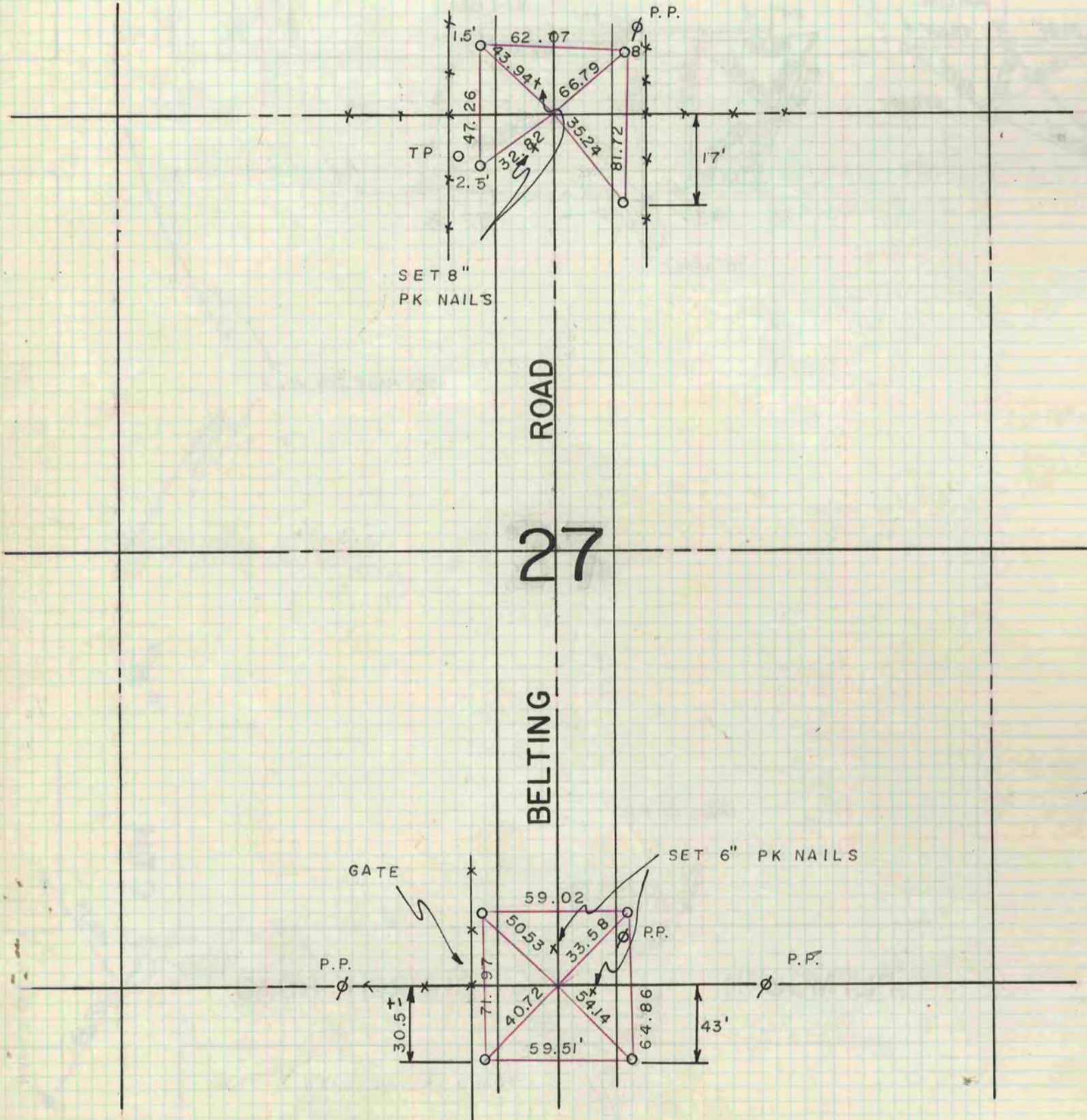

FOUND CUT STONE MONUMENT AT
S 1/4 COR SEC 27
SET 3/4 PIN OVER STONE
5 - 16 - 66