

MICROFILMED PLAT AND RECORD

PG 143 BELoit REC
DAB 12/12/75
176V-3161

Of a Survey on Section SW 1/4 Sec 13 T 2 R 10 E of the 4 P. M. in Spring Valley Township
Rock County, Wisconsin, made October the 4th 1929

I hereby certify that the following is a correct record of said survey as made by me.

COUNTY BUILDING
CITY OF JANESVILLE

R. A. Battersman

County Surveyor.

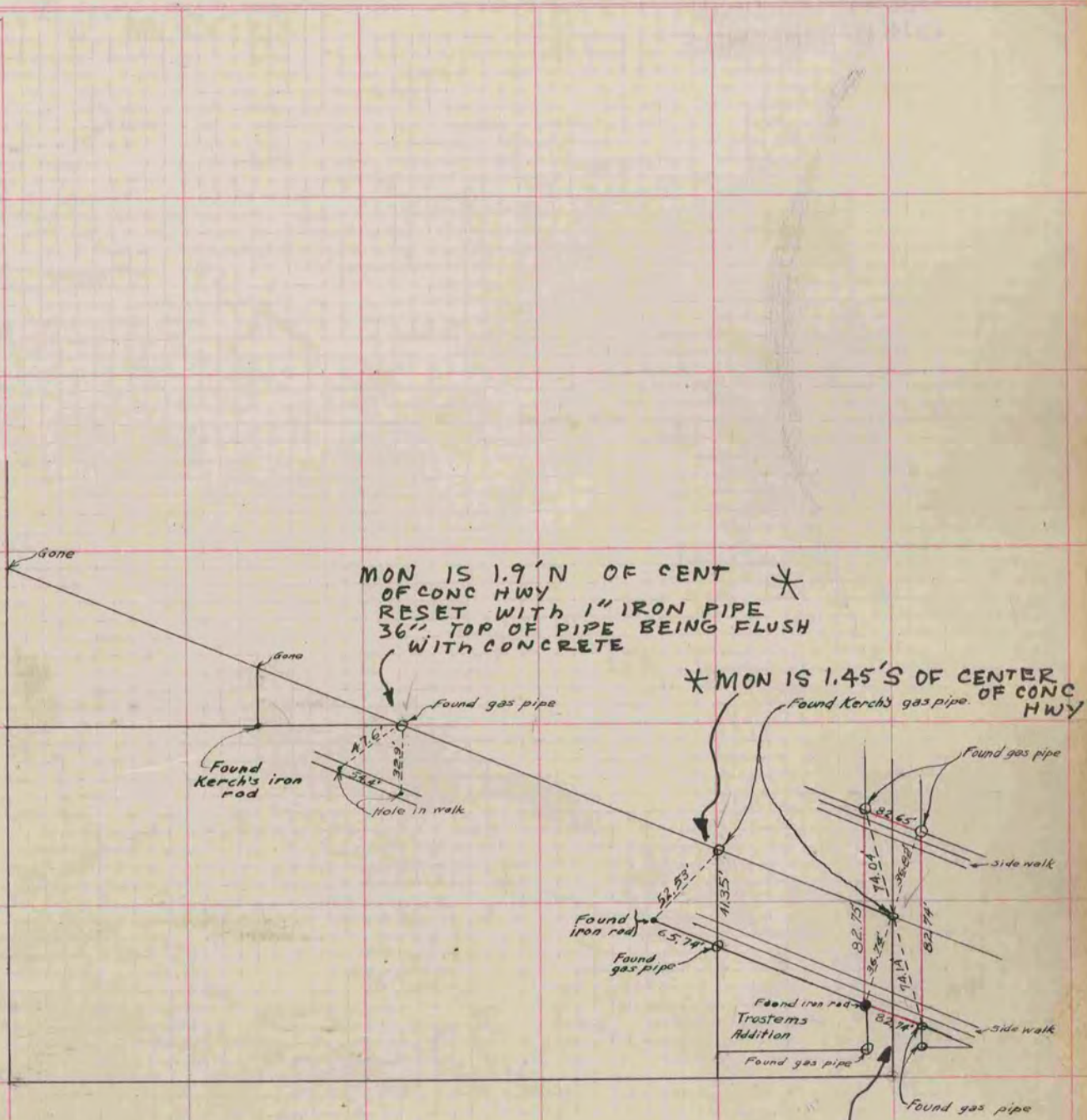

* COPIED FROM PAGE 178 BELoit REC
B.J. SUNNY SURVEY Feb 13, 1932
12/12/75 DAB.

* MON IS 0.9' S OF CENTER OF CONC HWY