

PLAT AND RECORD

COUNTY BUILDING
CITY OF JANESVILLE

Of a Survey on Section 15 T 4 R 10 E. of the 4 P. M. in UNION CENTER Township
Rock County, Wisconsin, made Nov the 12 1976
Sept

I hereby certify that the following is a correct record of said survey as made by me.

MICROFILMED

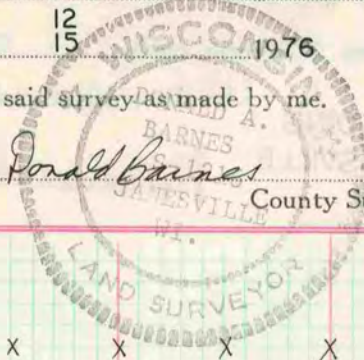

NE cor sec 35 Center Twp.

Found PK with painted Cross and on line with the fence to the north. Dug large hole and found nothing. Accepted PK as the NE Corner, because the proration of the original government distances would have disrupted the lines of occupation in Sec 35 and Sec 25

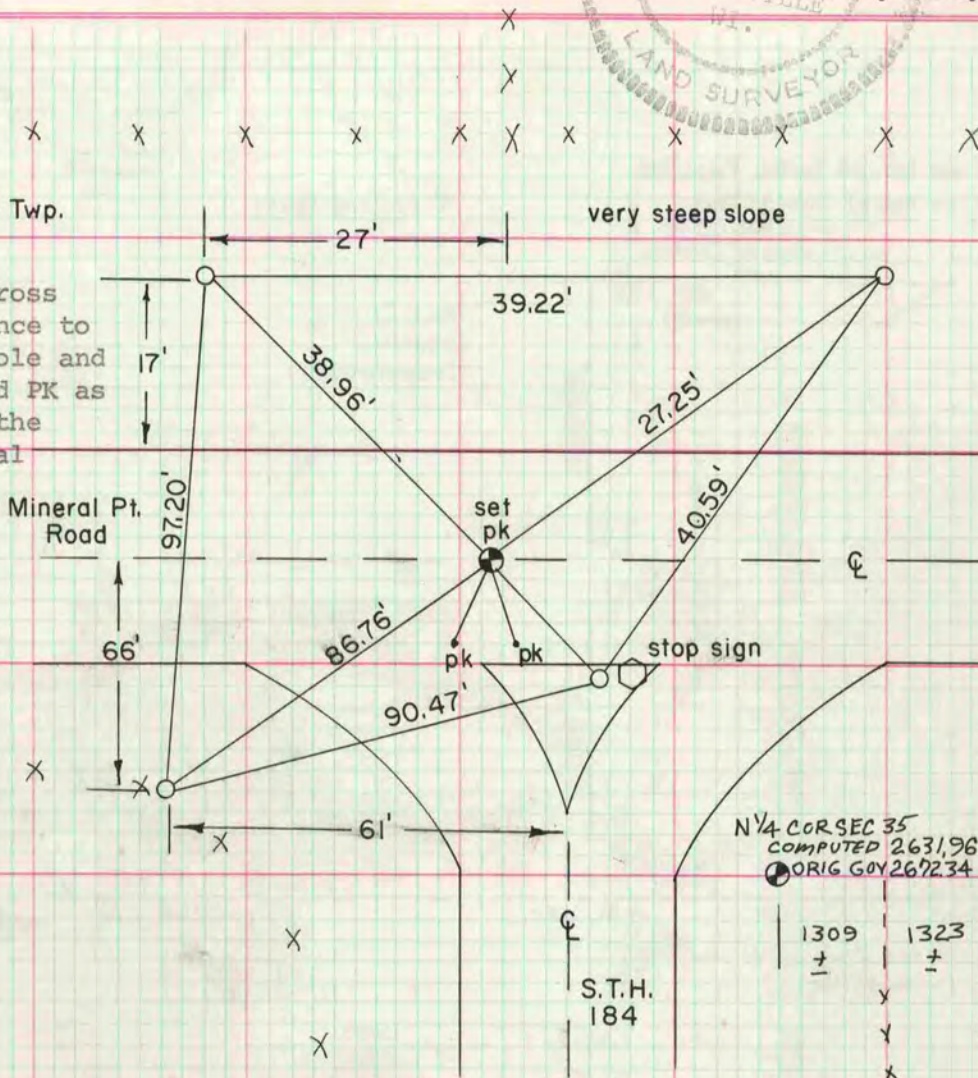

N 1/4 COR SEC 35
COMPUTED 2631.96 ORIG GOV SURV 2647.59 S 1/4 COR SEC 25
ORIG GOV 267234 EDM 2655.71

1309 ± 1323 ± EDM 2650.53
ORIG GOV SURV 2640

● E 1/4 COR SEC 35

2664 ±
2640 ORIG. GOV. SURV

● SE COR SEC 35

S 1/4 cor sec 15 Union Twp.

Dug and found no monuments. Ground on both sides of the road indicates a cut for road construction. Set W-1-B Bernsten alum. monument at old center line of road and on line with fence to the East. See County Survey Records Vol 3 PG 124

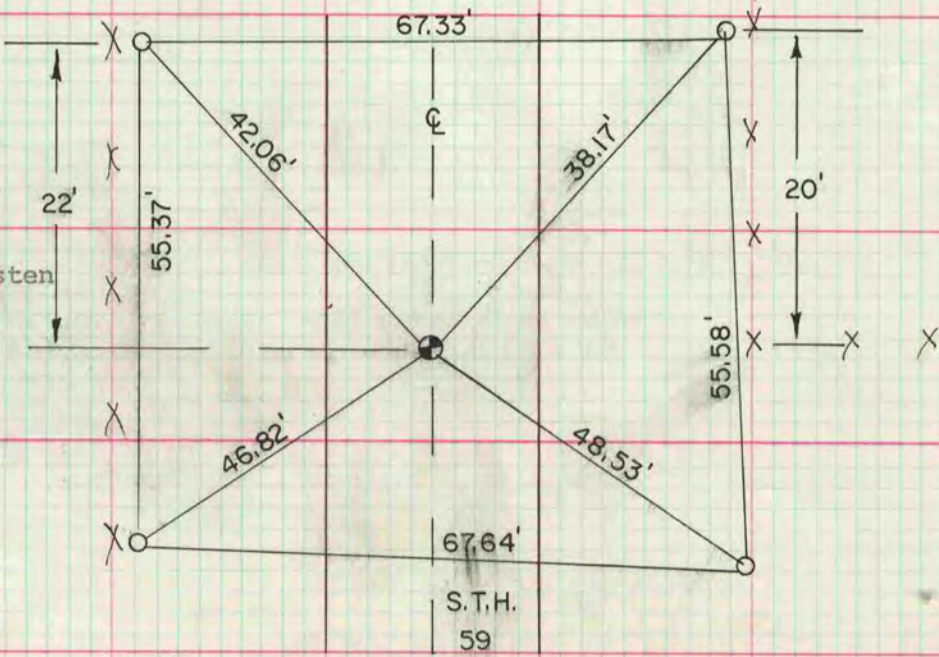

S.T.H.
59