

242
V-2 **MICROFILMED** PLAT AND RECORD

Of a Survey on Section 26 T 4 R 11 E. of the 4 P. M. in Porter Township
 Rock County, Wisconsin, made April the 10 1878

I hereby certify that the following is a correct record of said survey as made by me.

COUNTY BUILDING
 CITY OF JANESVILLE

(Signed) Edward Ruger
 R. H. B.

County Surveyor

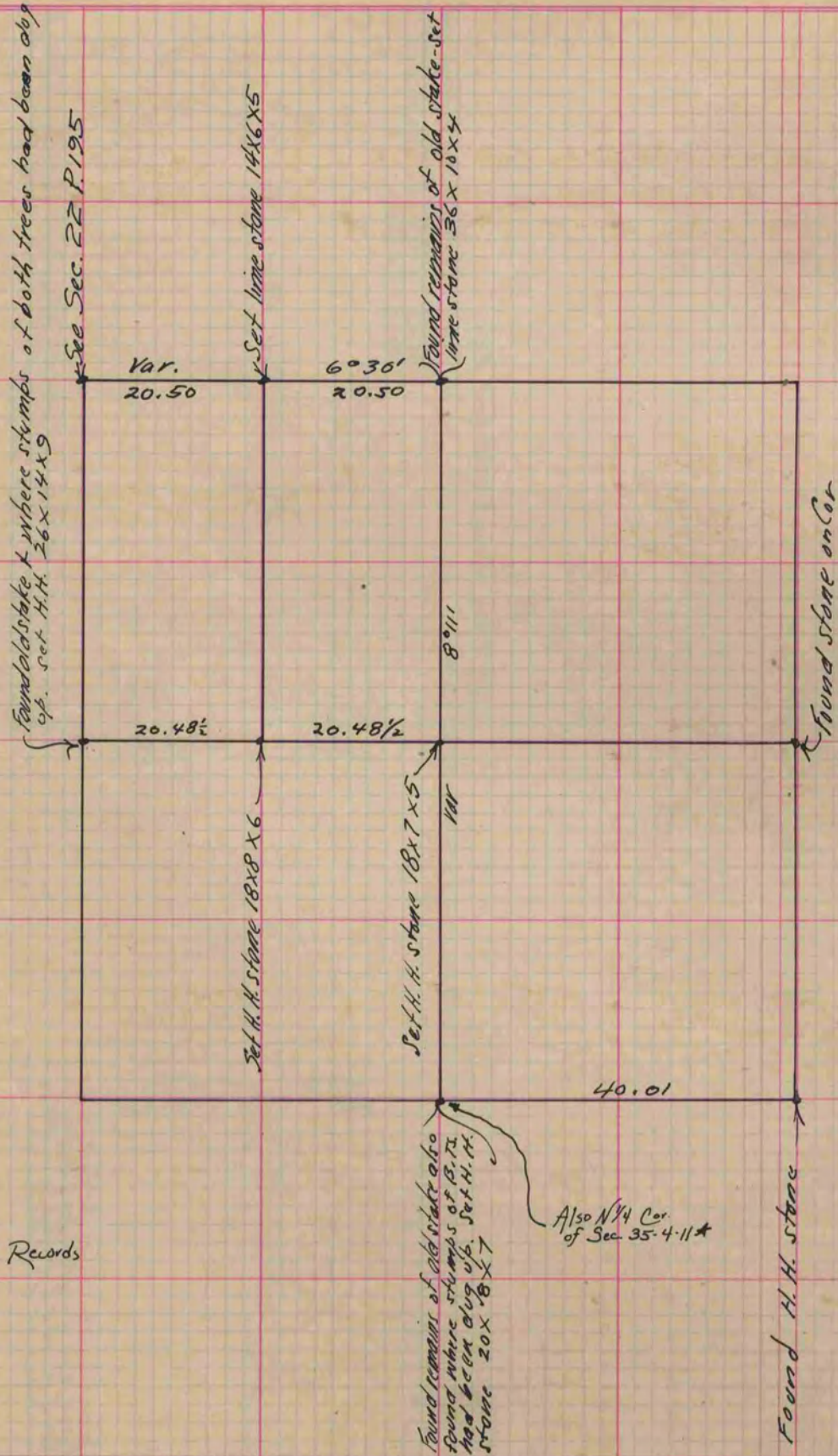

★ Copied from Beloit Records
 12/11/75
 G. Q.

Copied from page 196 Vol. 2 County Surveyors Record