

# PLAT AND RECORD

343  
V-2

MICROFILMED

Of a Survey on Section 15 T 1 R 10 E. of the 4 P. M. in Avon Township

Rock County, Wisconsin, made December the 14, 15 & 16 1881

I hereby certify that the following is a correct record of said survey as made by me.

COUNTY BUILDING  
CITY OF JANESVILLE

(Signed) J. A. Holmes

R. H. B. County Surveyor.

Sec. 15 Avon.

Avon P. 103

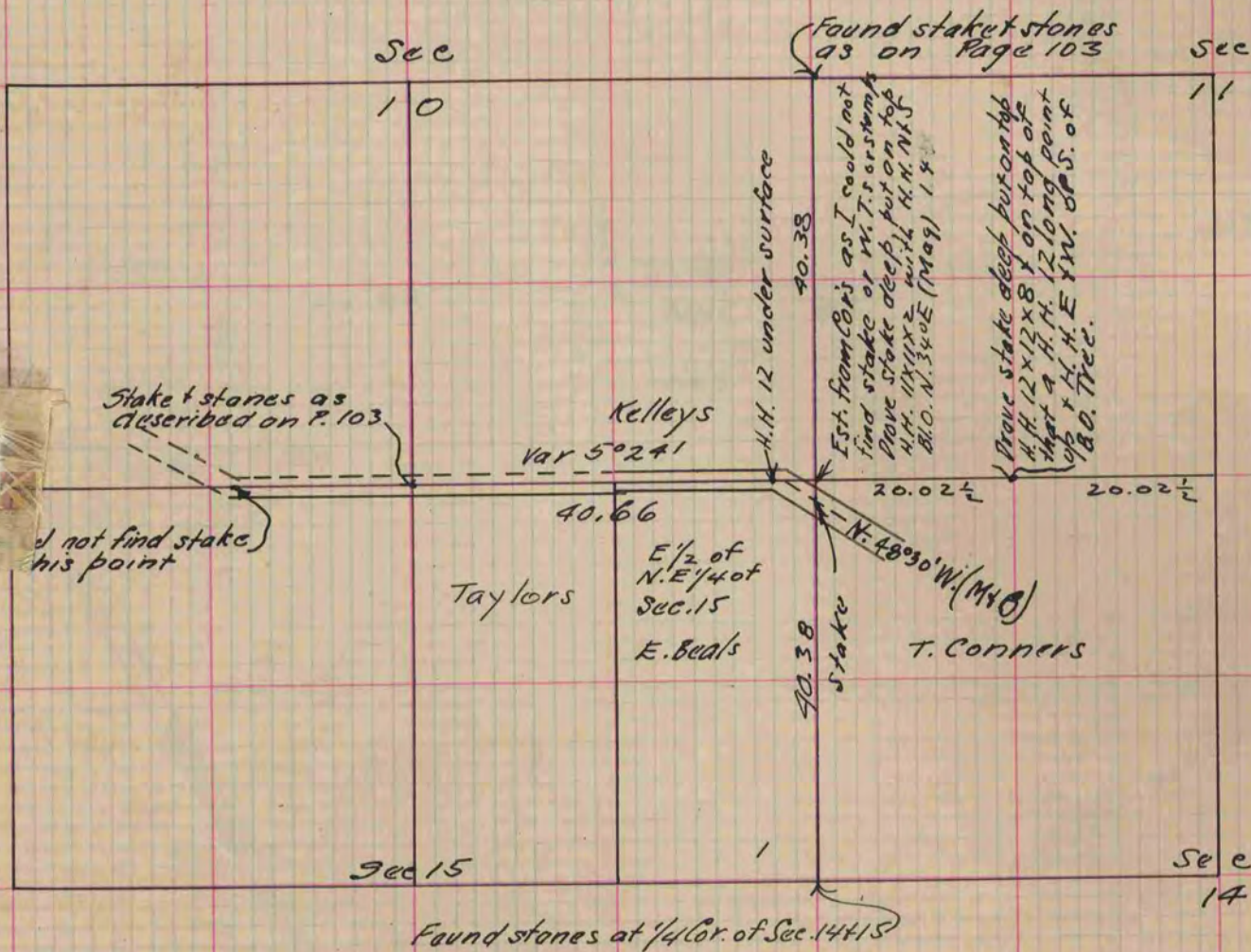

To Locate N.E. Cor. Sec. 15 Avon. Be the Beloit & Monroe Road across the E. 1/2 of N.E. 1/4.

Copied from P. 279 Vol. 2. County Surveyors Record.