

Of a Survey on Section ²³⁻²⁴ 25-26 T 4N. R 11 E. of the 4 P. M. in PORTER Township

Rock County, Wisconsin, made DEC. the 6th 1967

I hereby certify that the following is a correct record of said survey as made by me.

MICROFILMED

Robert E. Emery Jr.

County Surveyor.

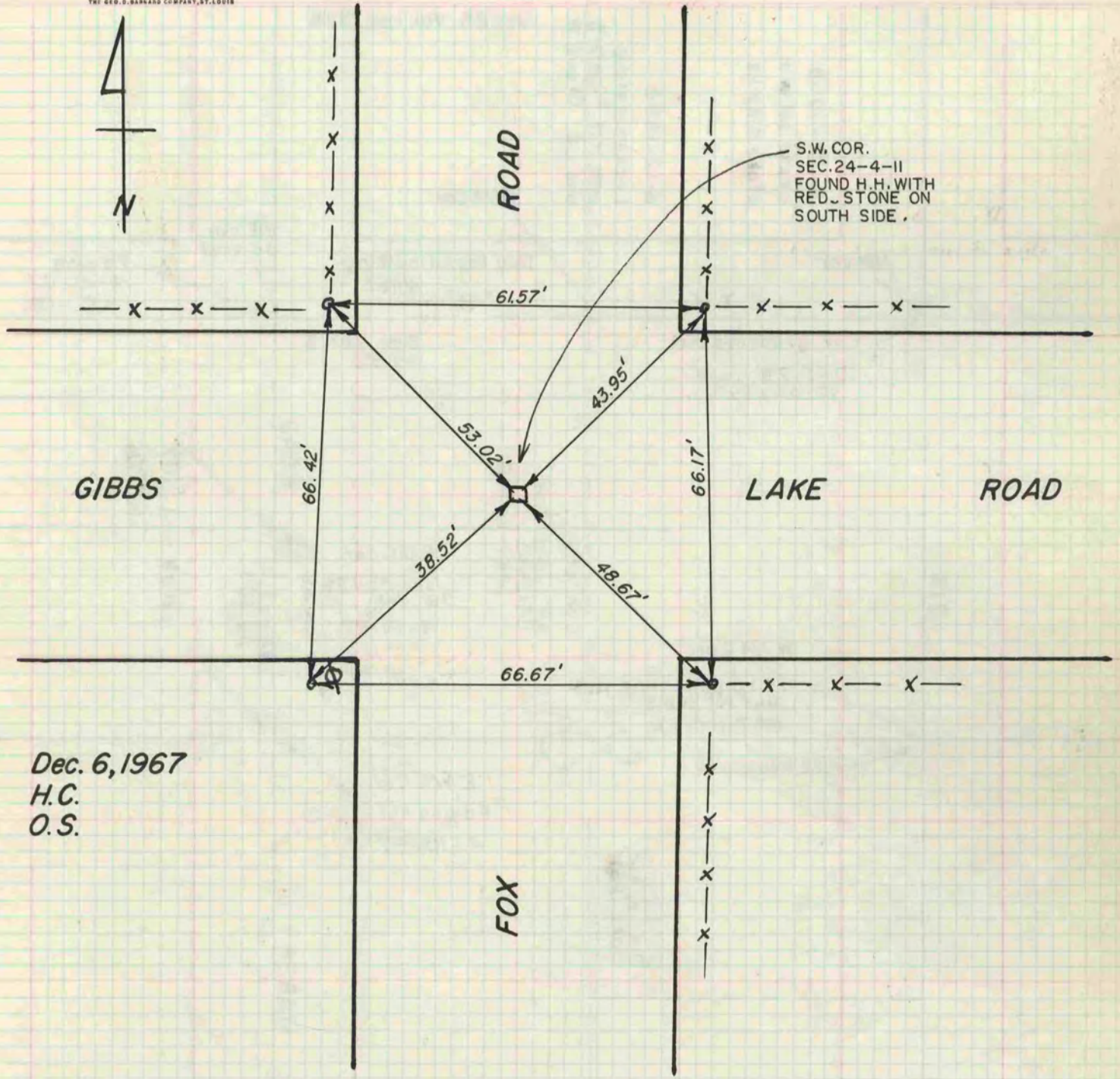

Dec. 6, 1967
H.C.
O.S.