

PLAT AND RECORD

COUNTY BUILDING CITY OF JANESVILLE

Of a Survey on Section **5** T **3** R **13** E. of the 4 P. M. in **HARMONY** Township

Rock County, Wisconsin, made **NOV.** the **8th** 19**66**

I hereby certify that the following is a correct record of said survey as made by me.

MICROFILMED

R. B. ...

County Surveyor.

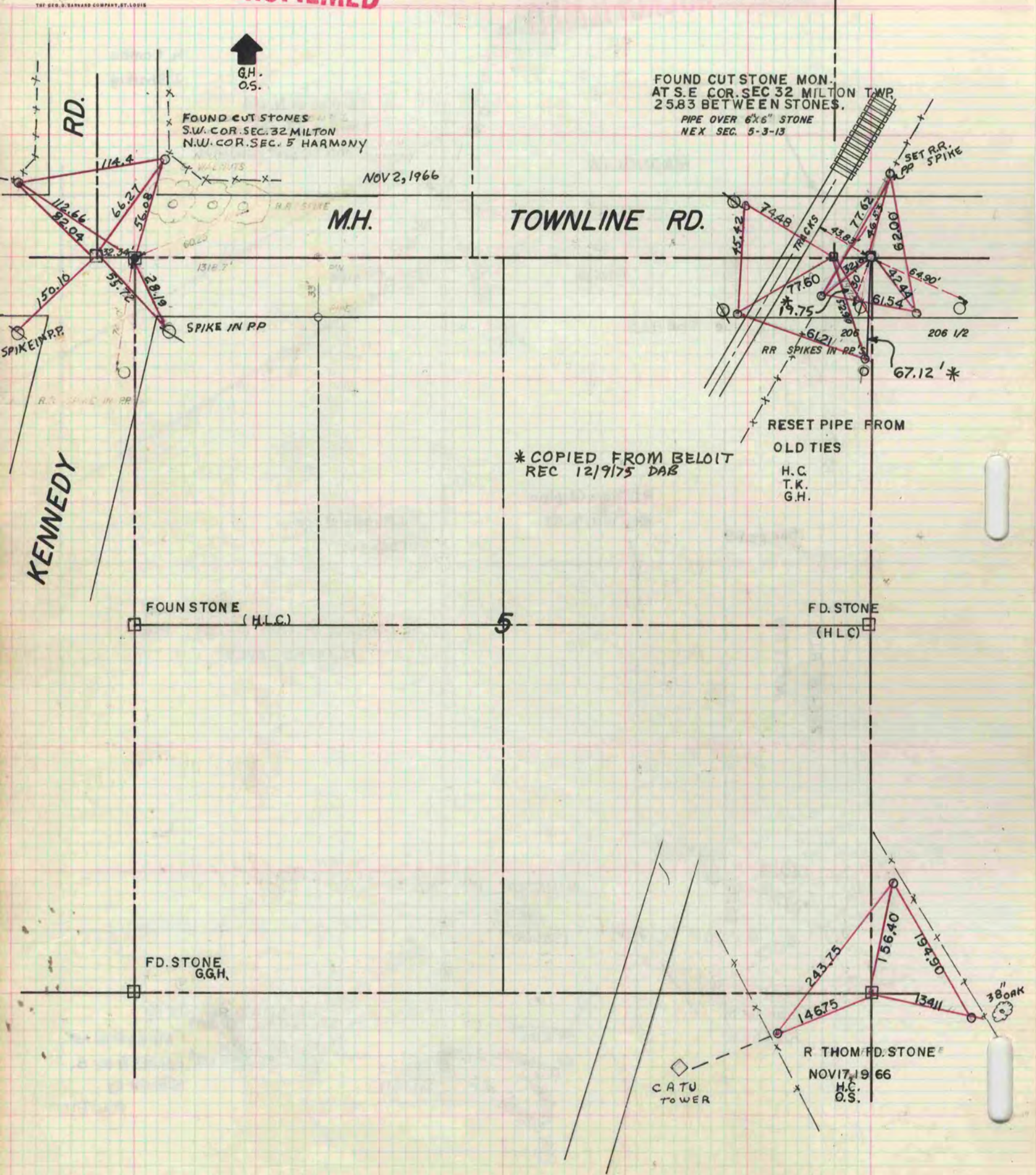

FOUND CUT STONE MON. AT S.E. COR. SEC 32 MILTON TWP. 25.83 BETWEEN STONES. PIPE OVER 6x6" STONE NEX SEC. 5-3-13

FOUND CUT STONES S.W. COR. SEC. 32 MILTON N.W. COR. SEC. 5 HARMONY

NOV 2, 1966

TOWNLINERD.

M.H.

* COPIED FROM BELOIT REC 12/9/75 DAB

RESET PIPE FROM OLD TIES

H.C.
T.K.
G.H.

FOUN STONE (H.L.C.)

FD. STONE (H.L.C.)

FD. STONE G.G.H.

R THOM FD. STONE NOV 17, 19 66 H.C. O.S.

CATU TOWER