

# PLAT AND RECORD

217

V-5

Of a Survey on Section 2 T. 1 R. 10 E. of the 4 P.M. in AVON Township

Rock County, Wisconsin, made SEPTEMBER 13 1976

I hereby certify that the following is a correct record of said survey as made by me.

**MICROFILMED**

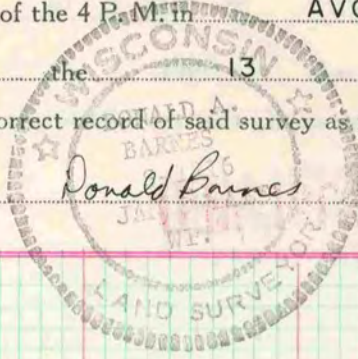

County Surveyor.

SE COR SEC 2

COUNTY BUILDING  
CITY OF JANESVILLE

The N/S fence line was bulldozed out. Found remains of old fence post and barb wire going N/S & E/W. This agreed with occupation to the west as described by B.J. Sunny, Set Berntsen W-I-B mon.

