

MICROFILMED PLAT AND RECORD

517
V-2

COUNTY BUILDING
CITY OF JANESVILLE

Of a Survey on Section 28433 T 1 R 10 E. of the 4 P. M. in Avon Township

Rock County, Wisconsin, made May the 22 to 25 1900

I hereby certify that the following is a correct record of said survey as made by me.

(Signed) P. F. Brown
County Surveyor.

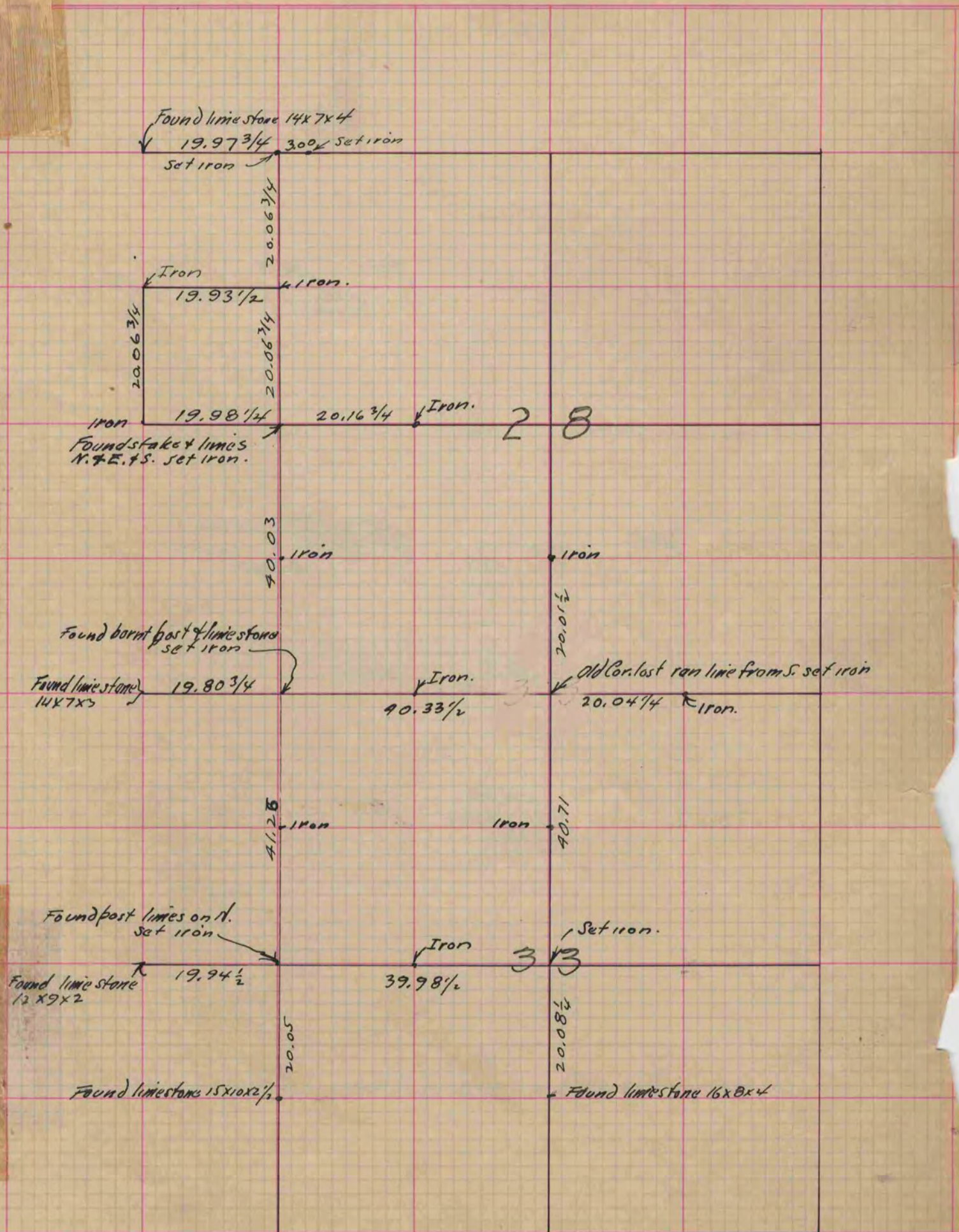

Copied from P. 391, Vol. 2 County Surveyors Record.