

PLAT AND RECORD

COUNTY BUILDING
CITY OF JANESVILLE

Of a Survey on Section 25 T. 4 N. R. 11 E. of the 4 P. M. in PORTER Township

Rock County, Wisconsin, made MARCH the 31 1977

I hereby certify that the following is a correct record of said survey as made by me.

Donald Barnes



County Surveyor.

NE cor sec 25-4-11
cor. located in patch spot where former county surveyor
dug and found nothing. set alum mon

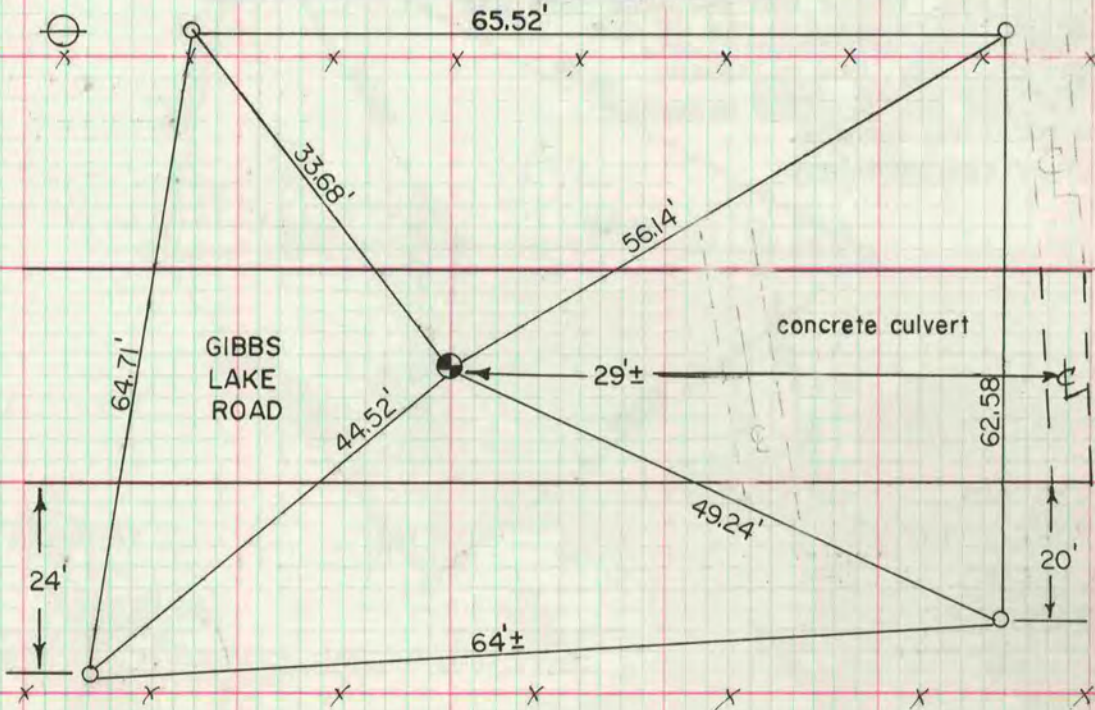

Set NE COR on line with E1/4 COR SEC 25 & E1/4 COR SEC 24 at center of rd. This agreed with the following:

1. Road records states Gibbs Lake Rd was staked out beginning with the NE COR SEC 25 on Jan 22, 1848. $O = 1\frac{1}{2}'' \times 24''$ I.P.
- 2 Occupation to the north
- 3 Occupation to the west

Does not agree with the original gov. sub rec or the single proportionate distance from the E1/4 COR SEC 25 & E1/4 COR SEC 24

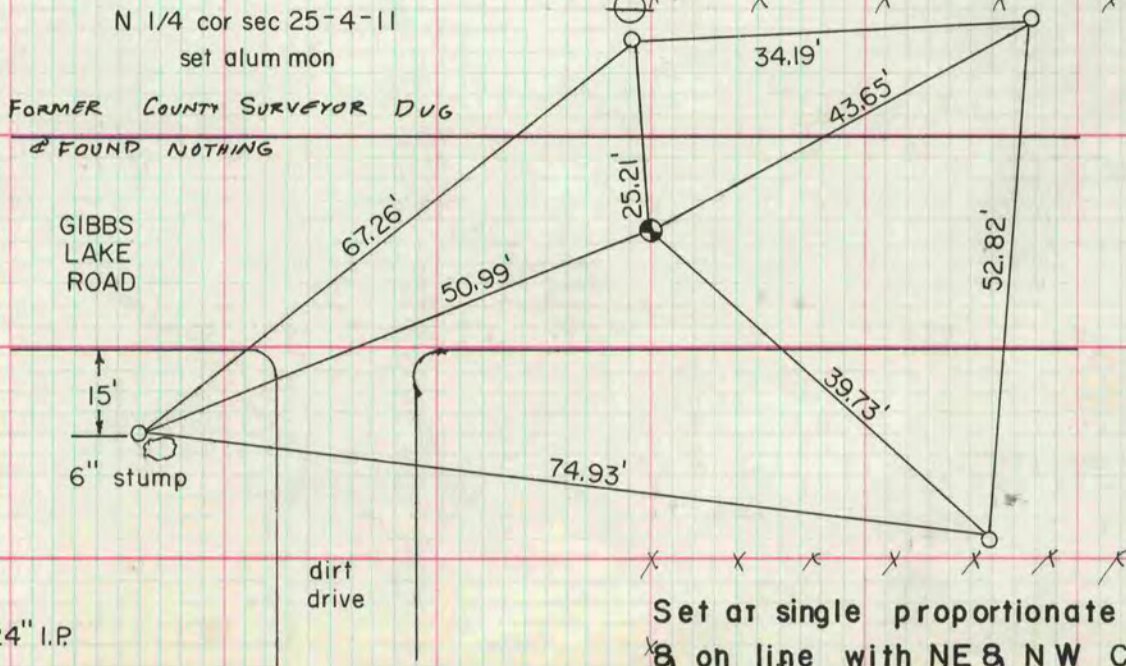

Set at single proportionate distance & on line with NE & NW COR SEC 25

MICROFILMED