

VOL. 5 PLAT AND RECORD

Of a Survey on Section 16 T 1 N R 10 E. of the 4 P. M. in AVON Township
Rock County, Wisconsin, made SEPT the 9 1977

COUNTY BUILDING
CITY OF JANESVILLE

I hereby certify that the following is a correct record of said survey as made by me.

Donald Barnes
1216
County Surveyor
WI.



fd 1" x 6" I.P., H. Combs fd HH 17x12x9 ^{E 1/4 cor sec 16-1-10} had been disturbed 9/9/68, set alum mon.

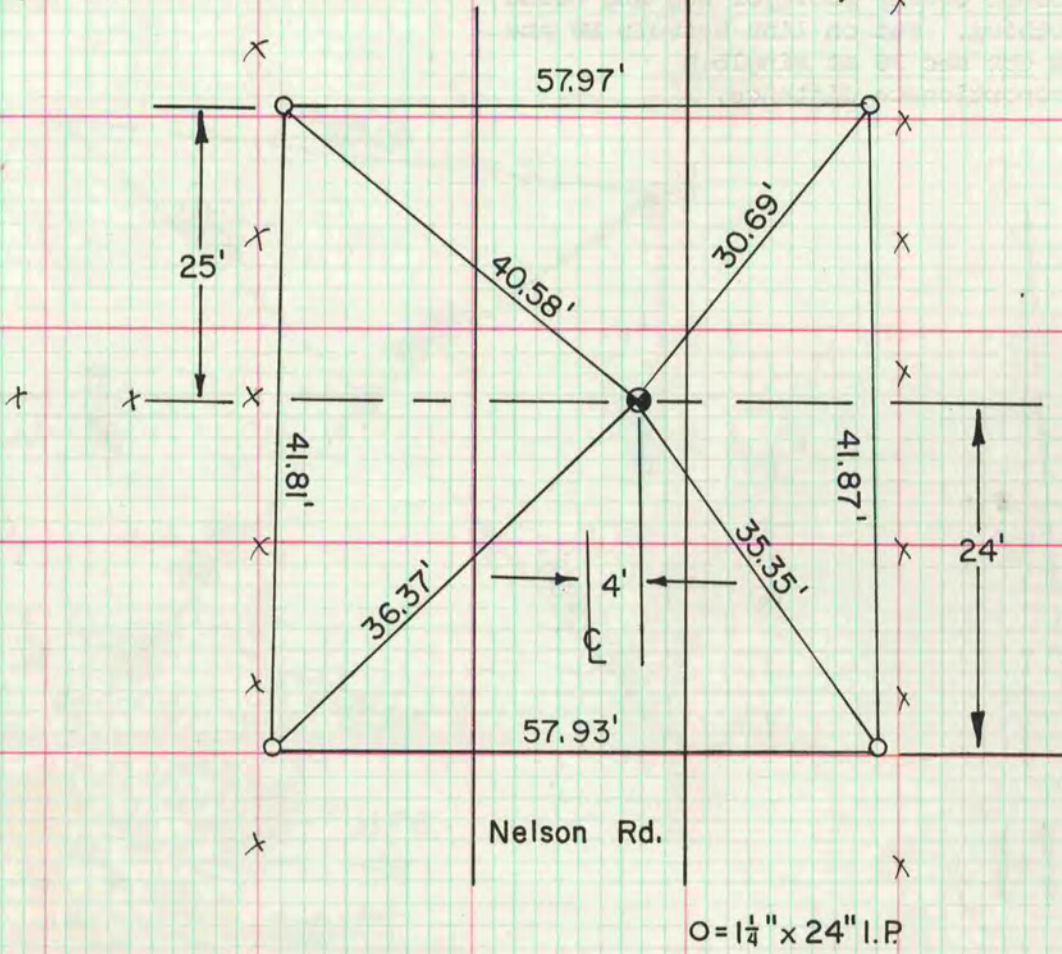

N 1/4 cor sec 16-1-10
fd 2" I.D. x 36" I.P. O by 2 limestone
set alum mon

O = 1" x 24" I.P.

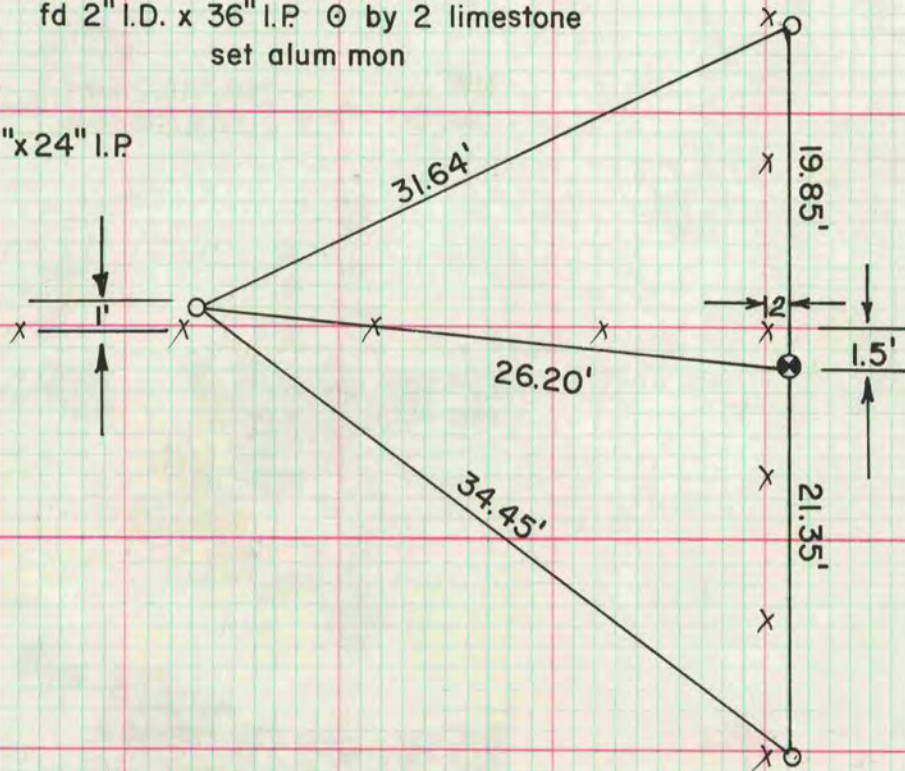

MICROFILMED