

PLAT AND RECORD

COUNTY BUILDING
CITY OF JANESVILLE

Of a Survey on Section 26
35 T. 2N. R. 11 E. of the 4 P. M. in PLYMOUTH Township

Rock County, Wisconsin, made JUNE the 7th 1967

MICROFILMED

I hereby certify that the following is a correct record of said survey as made by me.

R.H. Batters

County Surveyor.

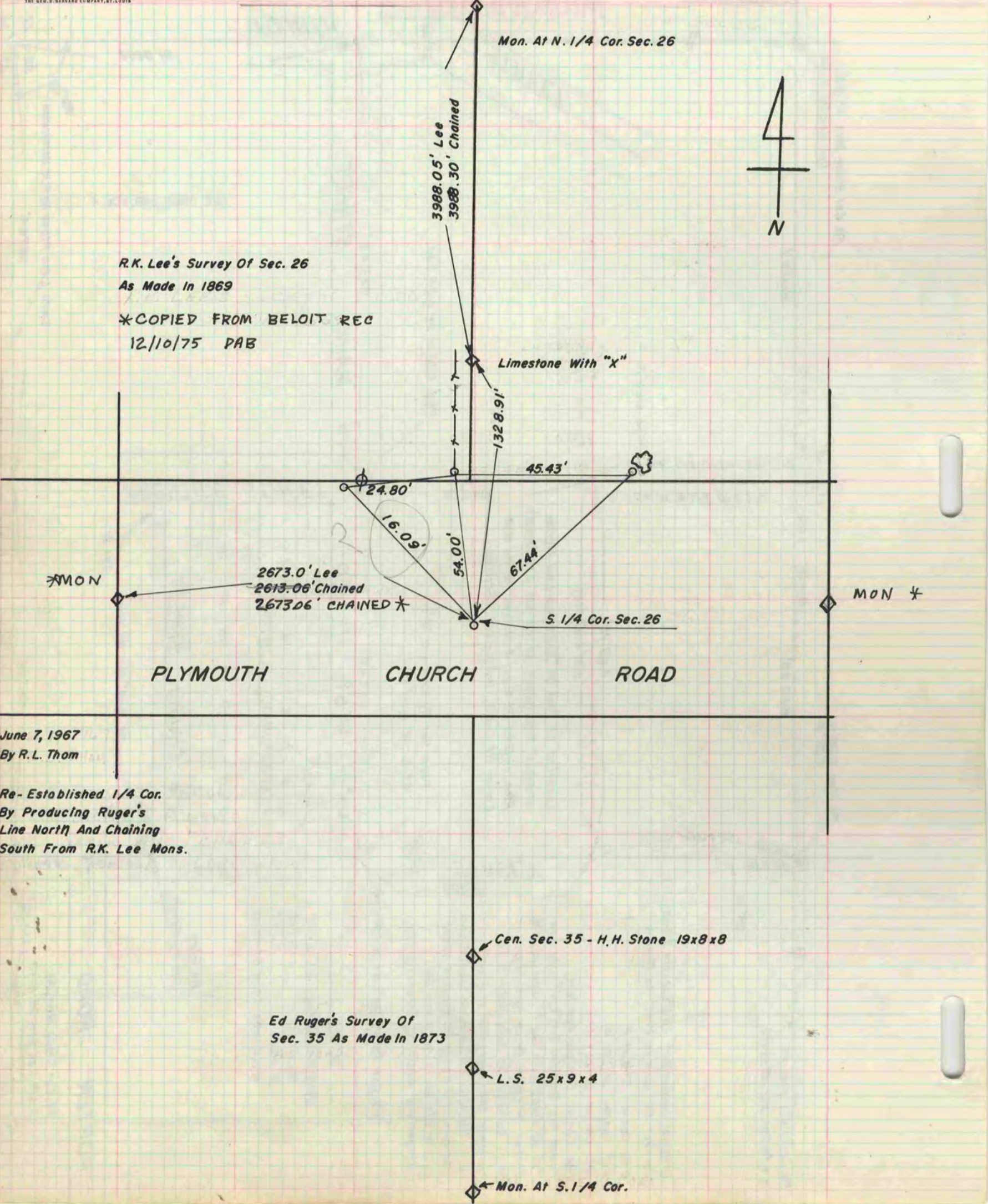

R.K. Lee's Survey Of Sec. 26
As Made In 1869

*COPIED FROM BELOIT REC
12/10/75 PAB

PLYMOUTH CHURCH ROAD

June 7, 1967
By R.L. Thom

Re-Established 1/4 Cor.
By Producing Ruger's
Line North And Chaining
South From R.K. Lee Mons.

Ed Ruger's Survey Of
Sec. 35 As Made In 1873

Cen. Sec. 35 - H.H. Stone 19x8x8

L.S. 25x9x4

Mon. At S. 1/4 Cor.