

MICROFILMED

PLAT AND RECORD

Of a Survey on Section 11 T 1 R 13 E. of the 4 P. M. in Turtle Township

Rock County, Wisconsin, made January the 10 1882

I hereby certify that the following is a correct record of said survey as made by me.

COUNTY BUILDING
CITY OF JANESVILLE

(Signed) J. F. Holmes
R. H. B.

County Surveyor

Sec. 11. Turtle

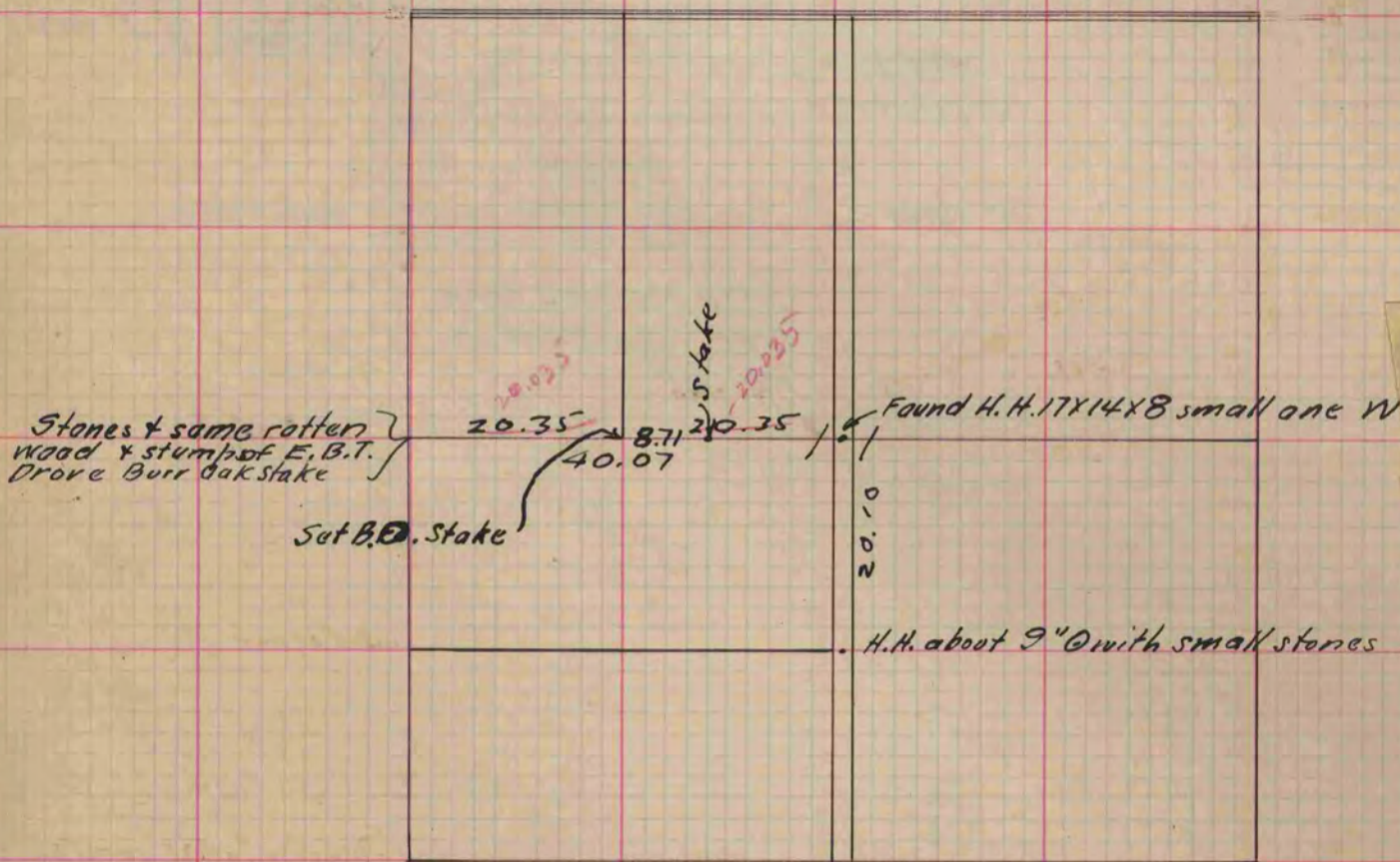

This survey made at the request of W. H. Lather's to determine the S. line of E 1/2, of N. W. 1/4, & from the stake set to indicate the line only. Westervly the fence is all N; the nearest post being 12 to 18 inches N. of line

Copied from P. 281 Vol. 2. County Surveyors Record