

# PLAT AND RECORD

PG 174 JAMESVILLE  
REC 12/12/75 DAB

Of a Survey on Section 26-27 T 1 R 11 E. of the 4 P. M. in Newark Township

Rock County, Wisconsin, made April the 5th 1930

I hereby certify that the following is a correct record of said survey as made by me.

R. H. B.

County Surveyor.

COUNTY BUILDING  
IN CITY OF BELOIT

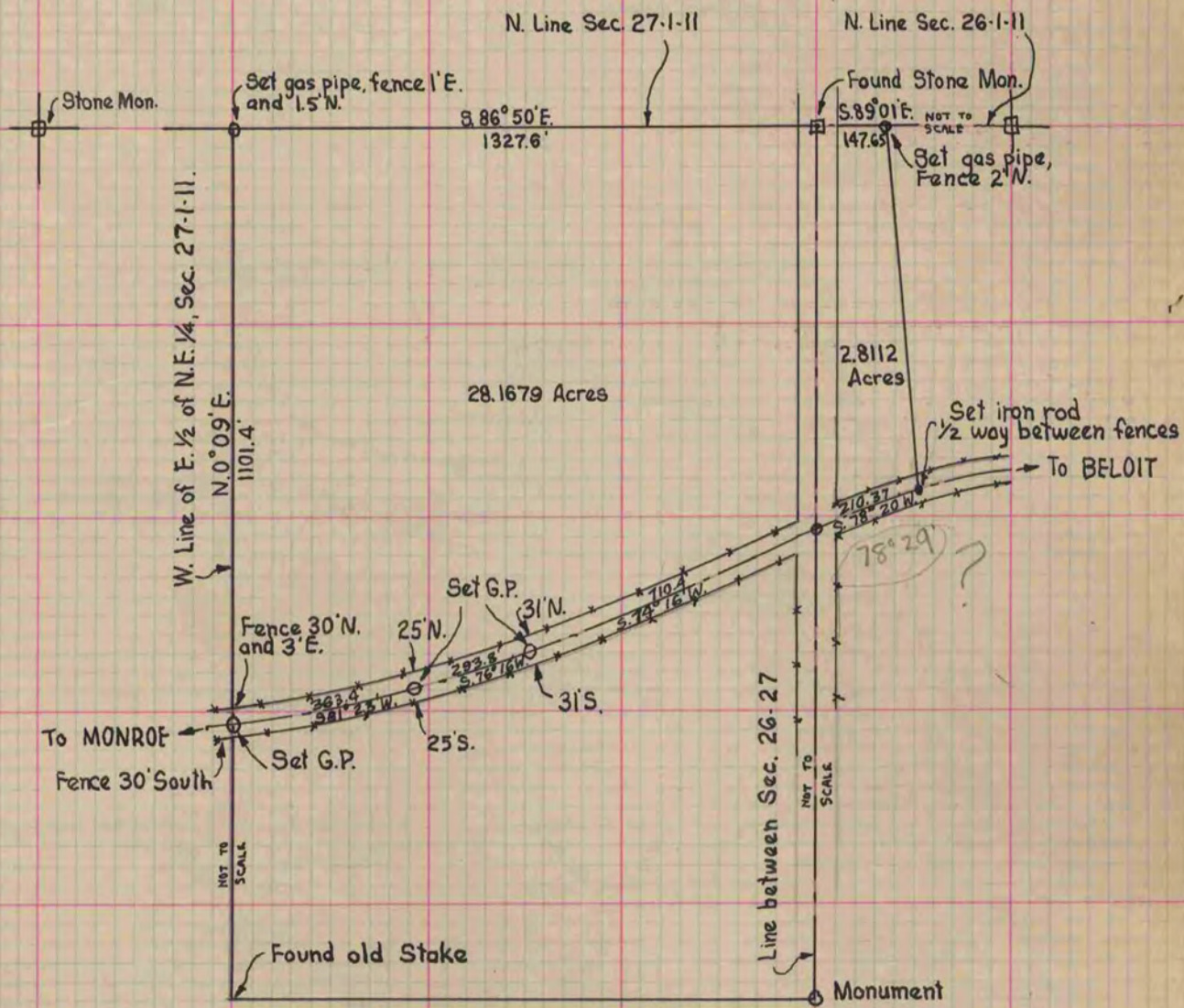

Order # 1750