

PLAT AND RECORD

Of a Survey on Section **3** T **2 N** R **14** E. of the 4 P. M. in **BRADFORD** Township

Rock County, Wisconsin, made **JULY** the **19** 19**71**

I hereby certify that the following is a correct record of said survey as made by me.

**COUNTY BUILDING
IN CITY OF BELOIT**

Hugh J. Lee
County Surveyor.

THE GEO. D. BARNARD COMPANY, ST. LOUIS

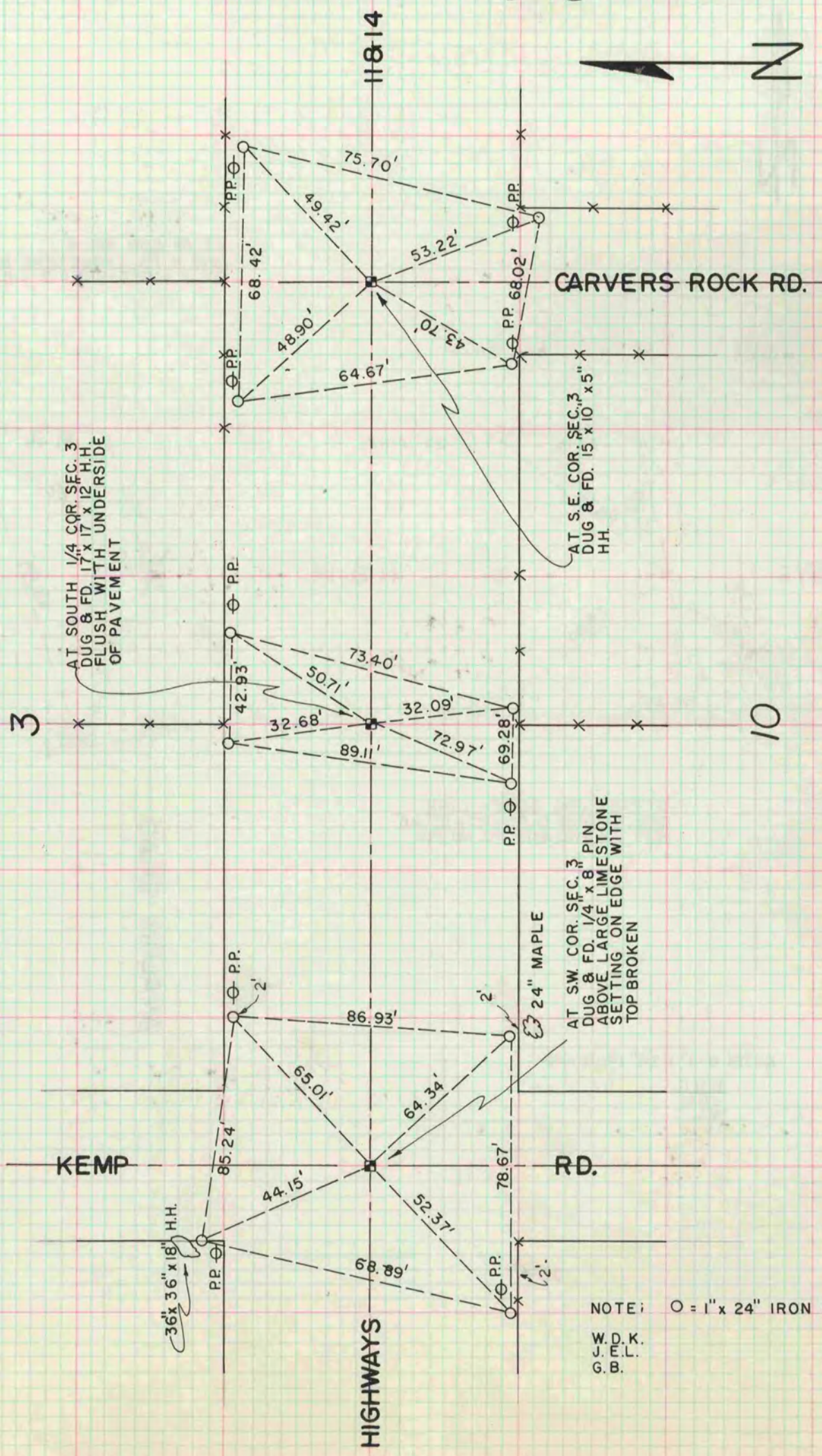

NOTE: O = 1" x 24" IRON PIPE REF. MON.
 W.D.K.
 J.F.L.
 G.B.